

IBM Aspera Desktop Client 4.4



Contents

| | |
|--|----------|
| High-Speed Transfer Client Admin Guide for Windows..... | 1 |
| Introduction..... | 1 |
| Getting started as a transfer client..... | 3 |
| Installation and upgrades..... | 4 |
| Requirements..... | 4 |
| Before upgrading or downgrading..... | 4 |
| Installing Desktop Client..... | 7 |
| Configuring the firewall..... | 14 |
| Testing a transfer..... | 14 |
| Uninstalling..... | 15 |
| Transfer files in the GUI..... | 15 |
| Overview of the Desktop Client GUI..... | 15 |
| Global bandwidth settings..... | 17 |
| Enabling a transfer proxy or HTTP proxy..... | 19 |
| Adding and editing connections..... | 22 |
| Exporting and importing connections..... | 30 |
| Creating SSH keys in the GUI..... | 31 |
| Transferring content..... | 35 |
| Managing transfers..... | 37 |
| Scheduling and customizing transfers in advanced mode..... | 39 |
| Configuring transfer notifications..... | 42 |
| Using transfer notifications..... | 49 |
| Hot Folders..... | 50 |
| Setting up Hot Folders..... | 51 |
| Managing Hot Folders..... | 56 |
| ascp: Transferring from the command line..... | 59 |
| Ascp command reference..... | 59 |
| Ascp general examples..... | 75 |
| Ascp file manipulation examples..... | 77 |
| Ascp transfers with object storage..... | 79 |
| Using standard I/O as the source or destination..... | 82 |
| Using filters to include and exclude files..... | 85 |
| Symbolic link handling..... | 91 |
| Creating SSH keys from the command line..... | 93 |
| Reporting checksums..... | 94 |
| Client-Side Encryption-at-Rest (EAR)..... | 97 |
| Comparison of ascp and ascp4 options..... | 98 |
| Ascp FAQs..... | 102 |
| ascp4: Transferring from the command line..... | 104 |
| Introduction to ascp4..... | 104 |
| Ascp4 command reference..... | 104 |
| Ascp4 transfers with object storage..... | 113 |
| Ascp4 examples..... | 113 |
| Built-in I/O provider..... | 113 |
| Appendix..... | 114 |
| Managing the Aspera service account..... | 114 |
| Restarting Aspera services..... | 115 |
| Testing and optimizing transfer performance..... | 115 |
| aclean reference..... | 118 |
| Log files..... | 119 |
| Connecting to IBM Aspera Shares from the GUI..... | 120 |

Logging client file system activity on HSTS..... 121
Product limitations..... 121

High-Speed Transfer Client Admin Guide for Windows

Welcome to the High-Speed Transfer Client documentation, where you can find information about how to install, maintain, and use the High-Speed Transfer Client.

Introduction

Thanks for choosing Aspera and welcome to the world of unbelievably fast and secure data transfer.

The basics

Aspera high-speed transfers begin when an Aspera client authenticates to an Aspera server and requests a transfer. If the client user has authorization, then transfer tools are started on the client and server and the transfer proceeds.

For example, an IBM Aspera Desktop Client user connects to an IBM Aspera High-Speed Transfer Server and initiates a transfer:

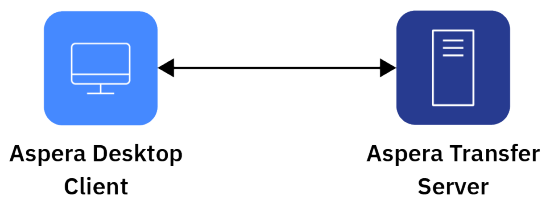

Depending on the user's transfer request, files and folders can be transferred to the server from the client (uploaded) or transferred to the client from the server (downloaded). The source and destination can be cloud storage, an NFS or CIFS mount, and IBM Spectrum Scale storage, to name a few.

What is the server?

The Aspera server receives transfer requests from Aspera clients, determines whether the user has permission to access the server and authorization to the target area of the file system (source or destination with read or write access), and participates in transfers. The server can be:

- An on-premises installation of IBM Aspera High-Speed Transfer Server (HSTS), IBM Aspera High-Speed Transfer Endpoint (HSTE), which permits one client connection.
- A HSTS installed as part of IBM Aspera Faspex, or
- An HSTS deployed in object storage as an IBM Aspera On-Demand instance, an IBM Aspera on Cloud transfer service node, or an IBM Aspera Transfer Cluster Manager node.

What is the client?

The Aspera client is the program that requests a transfer to the Aspera server. Aspera applications that can act as clients include:

- IBM Aspera Desktop Client.
- Faspex.
- IBM Aspera Connect.
- HSTS and HSTE.
- [IBM Aspera Command Line Interface - ascli](#) (open source).

What is FASP?

At the heart of your Aspera ecosystem are the FASP transfer engines **Ascp** and **Ascp4**.

Ascp maximizes data transport over any network and is suited to large files. It is a powerful command line tool and also drives transfers that are started in the GUI.

Ascp 4 is another command-line transfer tool that is optimized for both large files and transfers of thousands to millions of small files, handling large amounts of file metadata as part of the high-speed transfer.

Both Ascp and Ascp 4 are installed and enabled with your installation of HSTS, HSTE, and Desktop Client.

The Aspera transfer server

Your Aspera transfer server is a powerful, customizable hub for your high-speed transfer activity. Configuration settings allow you to control which clients have access for uploading or downloading data, how much bandwidth their transfers can use, the priority of those transfers, and how data is secured during and after transfer. The transfer queue can be managed in real time, enabling you to adjust as priorities change. You can also monitor transfers and receive email notifications when transfer sessions or individual file transfers start and stop.

The Aspera Server GUI

The Aspera desktop GUI is primarily a client transfer tool, but it also offers a user-friendly interface for managing users and configuring your server on supported platforms (Windows, Linux, macOS). Security settings, bandwidth use policies, and file handling rules can all be set in the GUI. Configurations can be applied to all users (globally), to groups, or to individual users.

HSTS Web Portal

Your HSTS can be made even more accessible to clients by hosting a web-based storage directory. Authorized clients can browse files by using any modern web browser, and transfer using the free, automatically installed Connect.

Asconfigurator: The Aspera Configuration Tool

If you are unfamiliar with the XML formatting that is required for your Aspera server's configuration file, or need to configure settings that are not available in the GUI, you can edit your configuration with confidence by using **asconfigurator**. These commands ensure that the XML structure is correctly maintained when you add or change settings.

Tap into the Aspera Ecosystem

If you have various data storage systems and internal and external customers who need access to the content in that storage, HSTS can be incorporated into a scalable Aspera data transfer ecosystem that meets your needs. Your Aspera server can be monitored and managed by IBM Aspera Console, and added as a node to IBM Aspera Faspex, IBM Aspera Shares, IBM Aspera on Cloud, and IBM Aspera Application for Microsoft SharePoint.

The Aspera Client transfer tools

Your installation includes the following transfer tools, some of which require an additional license for activation.

The Aspera client GUI

The Aspera desktop GUI offers a simple, intuitive way to create connections with Aspera servers, and to start and manage your high-speed transfers. The transfer job queue shows real-time progress and allows on-the-fly reordering and bandwidth control.

The FASP transfer engines: **ascp** and **ascp4**

These command line tools enable you to run transfers to any server to which you have access, and to customize the transfers (within the parameters set by the server). They are scriptable, supporting unattended data transfer and custom pre- and post-transfer file processing.

Hot Folders: Automatic data transfer in the GUI

Sending or receiving files can be even easier and faster by using Hot Folders. Available only on Windows, you can set up a Hot Folder to watch for and automatically transfer any new files that are added to that

folder. Automatically send files to a server as they are added to a folder on your own desktop, or receive files as they are added to a folder on the server. Transfers use Ascp and are easily managed from the GUI.

Watch Folders: Automatic content delivery at any scale

Using the Aspera Watch service and Watch Folders creates a powerful, efficient file system monitoring and automatic transfer tool that can comfortably handle millions of files and "growing" sources. Automatically transfer files as they are added to a source folder. With a REST API interface, you have full programmatic control for custom, automatic transfer processing.

Watch Folders offer the same transfer and bandwidth management options as **ascp**, and can be monitored and managed through Console. Watch Folders are enabled in your HSTS or HSTE.

IBM Aspera Sync: Directory synchronization at the speed of FASP

When everyone needs to see the same files or you need to be sure that every file is replicated, Aspera Sync provides a high-speed tool to do it. Unique among Aspera transfer tools, Aspera Sync supports bidirectional synchronization for optimum collaboration and consistency between computers.

Aspera Sync uses efficient file system monitoring and change detection to minimize redundant data transfer and to reduce database storage requirements. Aspera Sync offers the same transfer and bandwidth management options as **ascp**, and can be monitored and managed through Console.

Aspera Sync is installed with your HSTS and HSTE, but both the client and server require a Aspera Sync-enabled license.

Getting started as a transfer client

Aspera transfer clients connect to a remote Aspera transfer server and request a transfer with that server. Your Aspera application can be used as a client to initiate transfers with Aspera servers, as described in the following steps.

Procedure

1. Review the system requirements and install Desktop Client.
See [“Requirements” on page 4](#) and [“Installing Desktop Client” on page 7](#).
2. Configure the firewall, if it is not already configured.
See [“Configuring the firewall” on page 14](#).
3. Configure transfer preferences.
You can configure your bandwidth usage, email notification, and proxy settings to apply to all transfers. For more information, see [“Global bandwidth settings” on page 17](#) and [“Enabling a transfer proxy or HTTP proxy” on page 19](#).
4. Test a locally initiated transfer to the Aspera demonstration server to confirm that your installation and firewall configuration are operational.
For instructions, see [“Testing a transfer” on page 14](#). This provides a simple walk-through of how to set up a connection with a server and transfer.
5. Configure your email notification preferences.
You can receive emails when transfer sessions start and finish to keep up to date on your transfer progress. For more information, see [“Configuring transfer notifications” on page 42](#).
6. If you need to authenticate to the remote server with an SSH key, create an SSH key and send the public key to the server admin.
For instructions on creating an SSH key, see [“Creating SSH keys in the GUI” on page 31](#) or [“Creating SSH keys from the command line” on page 93](#).
7. To run transfers in the GUI, create and configure a connection to the server.
For instructions, see [“Adding and editing connections” on page 22](#). If required, configure a proxy ([“Enabling a transfer proxy or HTTP proxy” on page 19](#)). You can also configure transfer notifications ([“Scheduling and customizing transfers in advanced mode” on page 39](#)).

Once your connection is configured, you can initiate transfers with the server. For instructions, see [“Transferring content” on page 35](#).

8. To run transfers from the command line, review the instructions for the Aspera command line clients. Your Aspera product comes with two command line clients: **ascp** and A4. They are similar but have different capabilities. For a comparison, see [“Comparison of ascp and ascp4 options” on page 98](#).
 - For more information about **ascp**, see [“Ascp command reference” on page 59](#) and [“Ascp general examples” on page 75](#).
 - For more information about A4, see [“Ascp4 command reference” on page 104](#) and [“Ascp4 examples” on page 113](#).

Results

Once you confirm that you can transfer with your server, your basic setup is complete.

- If you want to automatically send or receive files and folders when they are added to a specific folder on your computer or the server, see [“Hot Folders” on page 50](#).

Installation and upgrades

Before you install the current release, review the following information about hardware and software requirements, system preparation for upgrades or downgrades, installation instructions, and product security configuration.

Requirements

System requirements for Desktop Client.

- Product-specific Aspera license file .
- Windows 10, 11 (64-bit) or Windows Server 2016, 2019, 2022 (64-bit).
- For usage in an Active Directory environment you must have access to a domain administrator account to install the product.
- Access to run WMI.

Before upgrading or downgrading

When upgrading or downgrading, the following preparation ensures a smooth process, minimal transfer disruption so that your original configuration is backed up in case of any problems.

About this task

Upgrading

- The installer automatically checks for an older version of the product on your system. If an older version is found, the installer automatically removes it before the installation of the new version. On a Windows system, the installer displays the following message when an older version of the product is detected:

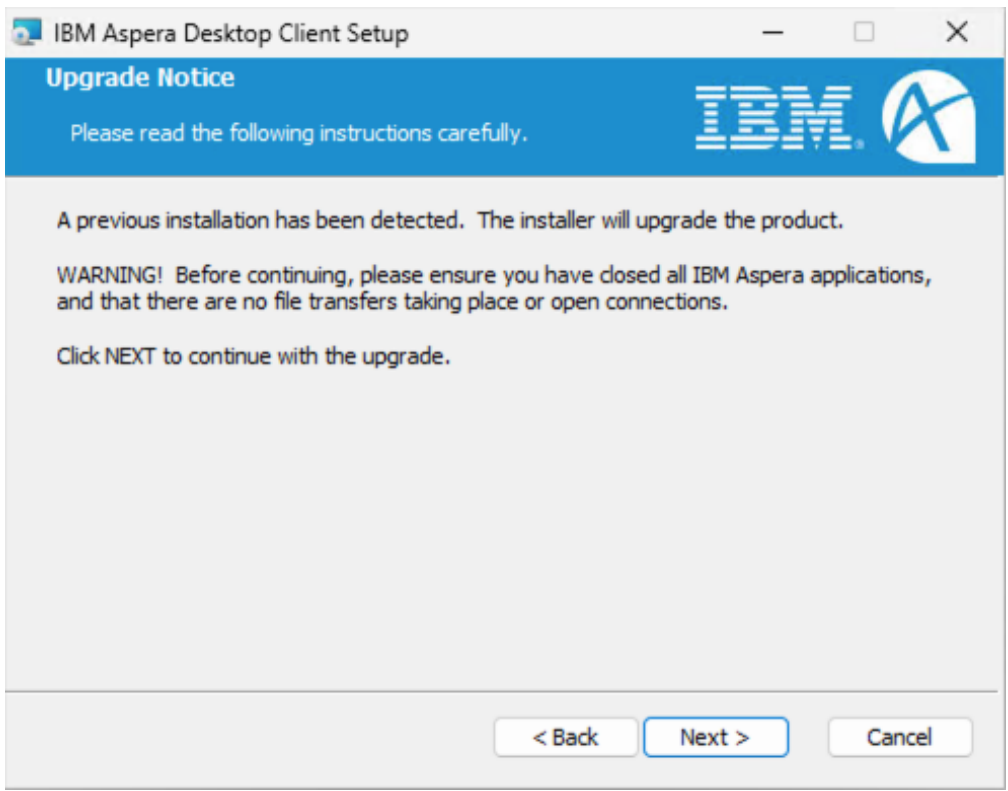

- Although the installer performs your upgrade automatically, complete the following tasks before upgrading. If you do not follow these steps, you risk installation errors or losing your former configuration settings.
- You cannot upgrade directly between different Aspera transfer products (such as from HSTE or HSTS). To upgrade, you need to back up the configuration, uninstall the product, and perform a fresh installation of the new version of the product.
- When upgrading, on Windows the usernames are now case-sensitive.

Downgrading

Older installers do not check for newer versions of the application. You must prepare your machine as described below then uninstall the newer version before continuing with your downgrade.

Newer versions of the Redis database are not compatible with older versions of the application. Your downgrade process depends on whether a backup of the older Redis DB is available, either as a separate backup file or as part of your backup of the `var` directory from the older version.

- **With a backup:** Follow these steps to prepare your machine. Uninstall the application (for instructions, see [“Uninstalling” on page 15](#)). Copy the older Redis DB file into the `var` directory before installing the older (downgrade) version.

```
C:\Program Files\Aspera\Client\var\
```

- **Without a backup:** Follow these steps to prepare your machine. Uninstall the application (for instructions, see [“Uninstalling” on page 15](#)) and delete the `var` and `etc` directories from your machine. Then, do a fresh installation of the older version. The configuration files in the `etc` directory might be compatible with older versions, but not all configurations might be read.

```
C:\Program Files\Aspera\Client\var\
```

```
C:\Program Files\Aspera\Client\etc\
```

Preparing for an Upgrade or Downgrade

Procedure

1. Verify the current version.

The steps that are required to prepare for an upgrade depend on your version. To view the current product and version, click **Tools > License** in the GUI or run the following command:

```
> ascp -A
```

2. Review product release notes.

Review the release notes for the versions that were released since your current version. In particular, the **Breaking Changes** section highlights changes that might require you to adjust your workflow, configuration, or usage.

3. Confirm your Aspera service account.

The Aspera service account was created when you first installed Desktop Client on your computer and you need to provide the account information during the upgrade. By default, the username for the Aspera services account is **svcAspera**; however, this is not a requirement and you can select a different user to run the services.

To identify which user is designated as your Aspera service account:

- a) Open the services manager:

Windows 10 and 11: Go to **Search** from the taskbar and type **Services**.

Windows Server 2016, 2019, 2022: Go to **Search** from the taskbar and type **Services**.

- b) Find the account associated with the Aspera services, such as Aspera Central, and record the username.

If you forgot the Aspera service account password or would like to change the designated Aspera service account, follow the instructions in [“Managing the Aspera service account” on page 114](#).

4. Stop or allow to complete any FASP transfers that were initiated by the computer that you are upgrading.

FASP transfers cannot proceed during your Aspera product upgrade.

- Stop Hot Folders by clicking .
- Close the application GUI.
- Stop (and resume after upgrade) or allow to complete any Ascp, Ascp 4, or Aspera Sync transfers in the command line.

5. Back up configuration and settings files.

These files are found in the `etc` and `var` folders. Their location depends on the version of your previous installation and the operating system.

Aspera 2.5+

- `C:\Program Files\Aspera\Client\etc\` (contains Configuration files, Shared Remote Hosts)
- `C:\Program Files\Aspera\Client\var\` (contains Pre-post scripts)
- `<APPDATA>\Aspera\Client` (contains the individual user's remote hosts and Hot Folders configuration)

To determine the current user's `<APPDATA>` path, run the following command in a Command Prompt window :

```
> echo %APPDATA%
```

Aspera 2.2.x and earlier

- `C:\Program Files[(x86)]\Aspera\FASP\etc\` (contains Configuration files)
- `C:\Program Files[(x86)]\Aspera\FASP\var\` (contains Pre-post scripts)
- `C:\Program Files[(x86)]\Aspera\Aspera Scp\etc\` (contains Remote Hosts and Hot Folders settings)

6. Back up the Redis database.

The Redis database is backed up as part of backing up the `var` directory, but back it up separately to keep an extra copy as well, particularly if it is stored on a different machine.

```
> asnodeadmin -b C:\filepath\database.backup
```

7. If you modified the daemon startup scripts for Aspera Central and the Aspera Node Service (for example, as part of an Aspera API integration), back up the modified files. These files are overwritten during an upgrade and you will need to copy your modifications into the new files after upgrading.

Installing Desktop Client

To install Desktop Client, log in to your computer with Administrator (or Domain Administrator if you are in an Active Directory environment) permissions.

About this task

Important: If this is a product upgrade, review all prerequisites that are in [“Before upgrading or downgrading”](#) on page 4.

Procedure

1. Download the HSTS installer from [Fix Central](#).
2. For product upgrades, ensure that you prepared your system to upgrade to a newer version.
Although the installer performs your upgrade automatically, you must complete the tasks that are described in [“Before upgrading or downgrading”](#) on page 4
3. Open the installation package and select the setup type.

Follow the on-screen instructions. After the license agreement screen, select the wanted setup type. If you are upgrading from a previous version, the installer skips this step.

| Setup Type | Description |
|-------------------|--------------------------------------|
| Typical | Install the standard Desktop Client. |
| Custom | Select the path to install. |
| Complete | Same as the Typical setup. |

4. For a **Custom setup**, configure the installation path and users.

Select the destination folder for the installation or use the default filepath. Under **Install this application for**, select **Anyone who uses this computer (all users)** to allow access for all system users, or **Only for me** to allow only your user account to use the application.

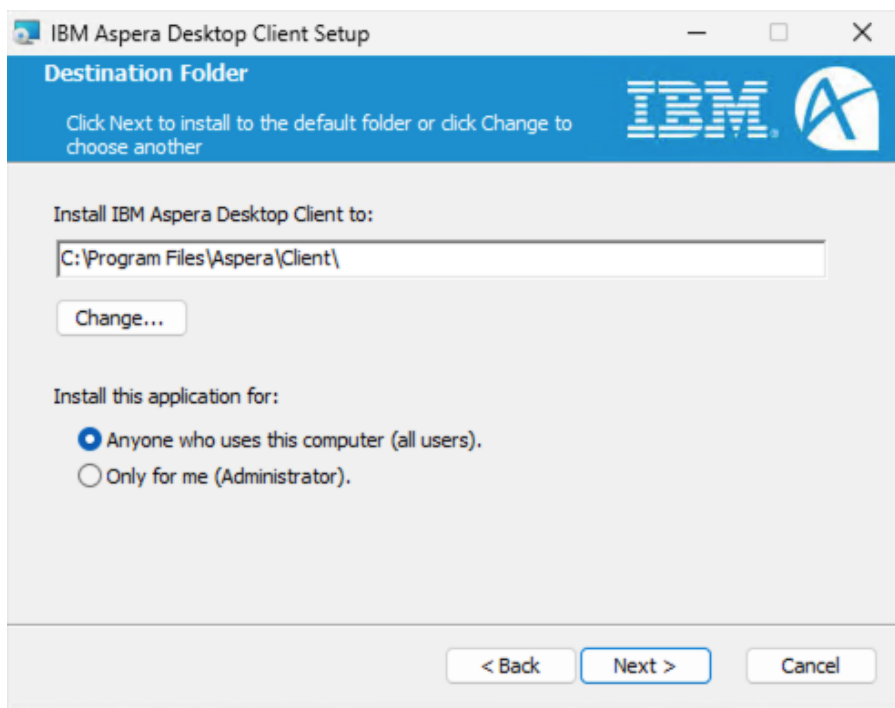

5. Set up the Aspera service account.

The Aspera service account runs services for Aspera products, including:

- Aspera Sync

By default, the username is **svcAspera**. Usernames for Desktop Client version 3.1.0 and later are case-sensitive.

A local account (such as the default **svcAspera**) is all that is required to run Aspera services if your machine is not joined to a Windows domain. If your machine is joined to a domain, if you need to provision Active Directory accounts, or if transfer users store files remotely, refer to the following table for the type of service account to use:

| Requirement | Type of service account user |
|---|--|
| Provision-local transfer users only. | Local account. Domain account with local admin privileges can be used, but is not required. |
| Provision Active Directory accounts for transfer users. Users who want to transfer with your server are authenticated through Active Directory. | Domain account with local administrator privileges. |
| Transfer users store files on a remote file system (not on your server machine), such as an SMB file share. | Domain account with local admin privileges. Additional actions might be required. See the Aspera knowledge base or contact your Aspera account manager for assistance. |

Local accounts: If a local account does not exist, enter new credentials and click **Next**. If the account exists (for example, if it was created for the previous installation), enter the account password and click **Next**. If the existing user's password you have entered is incorrect, or you want to change the Aspera service user, see [“Managing the Aspera service account” on page 114](#).

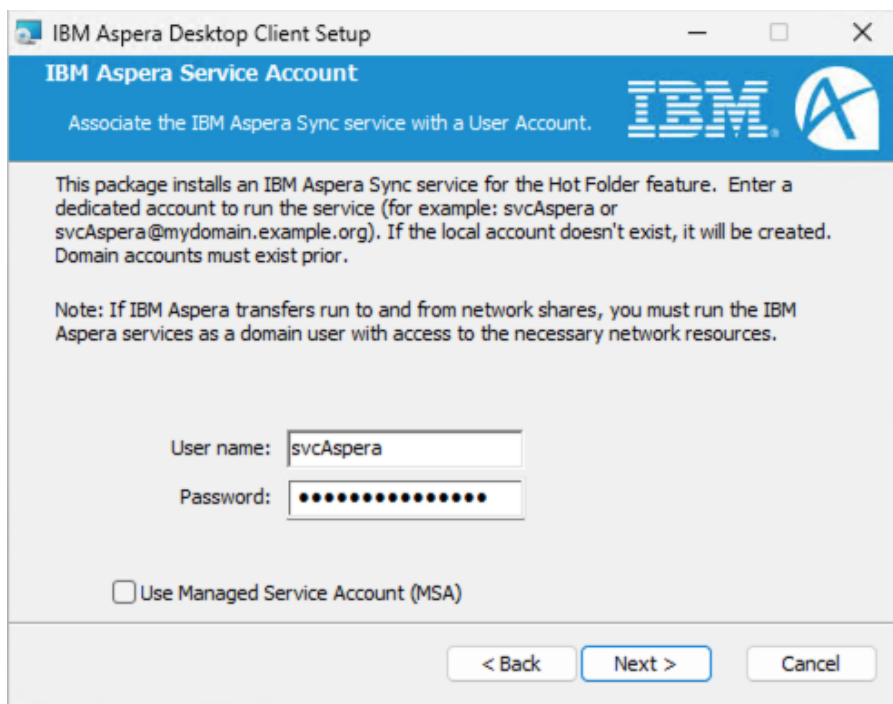

Domain accounts: If the server is configured to accept a domain user login, use a domain account that has been added to the local administrator's group to run the services. You must create this domain account in your Domain Controller first. The username for a domain account must be in the form *username@fully.qualified.domain.name*, as in the following example:

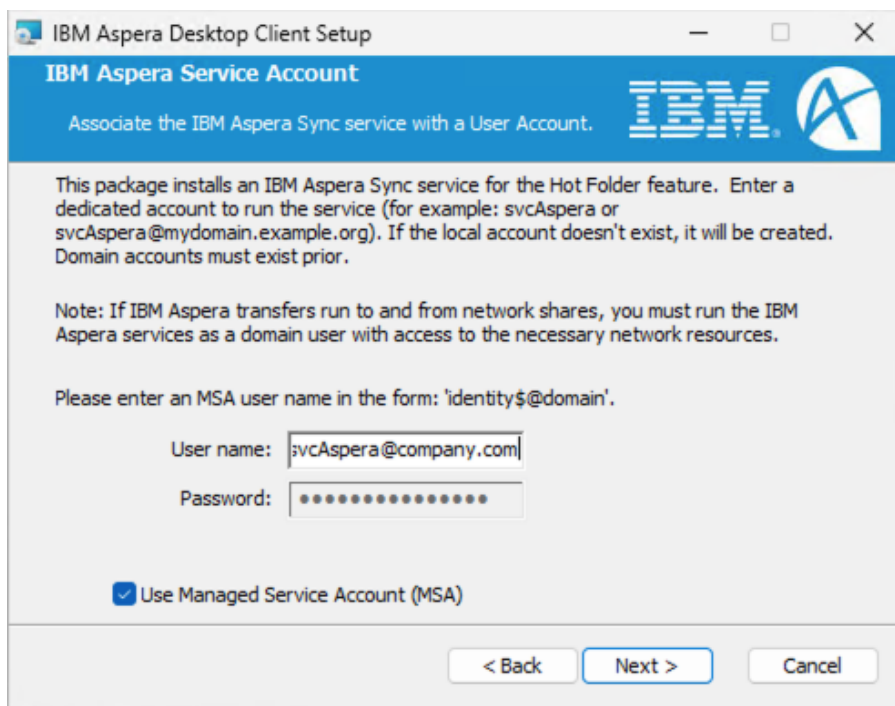

6. Installation troubleshooting.

If the installer stops responding during installation, another Aspera product might be running on your computer. To stop all FASP transfer-related applications and connections, see [“Before upgrading or downgrading”](#) on page 4.

Configuring the firewall

Desktop Client requires access through specific ports. If you cannot establish the connection, review your local corporate firewall settings and remove the port restrictions.

The following is basic information for configuring your firewall to allow Aspera file transfers. The outbound TCP port for SSH might differ depending on your organization's unique network settings. Although TCP/33001 is the default setting, refer to your IT Department for questions that are related to which SSH ports are open for file transfer. Consult your operating system's documentation for instructions on configuring your firewall. If your client host is behind a firewall that does not allow outbound connections, you need to allow the following ports:

- **Outbound TCP/33001:** Allow outbound connections from the Aspera client on the TCP port (TCP/33001 by default, when connecting to a Windows server, or on another nondefault port for other server operating systems).
- **Outbound UDP/33001:** Allow outbound connections from the Aspera client on the FASP UDP port (33001, by default).
- **Local firewall:** If you have a local firewall on the client (such as Windows Firewall), verify that it is not blocking your SSH and FASP transfer ports (such as TCP/UDP 33001).

Testing a transfer

To make sure that the software is working properly, set up a connection with a server and test downloads and uploads.

About this task

Procedure

1. Start the application.
Go to **Search** and type **Desktop Client**
2. Add the server in the Connection Manager.
Click **Connections**.

In the **Connection Manager**, click **+** to add a connection, click **OK** to create a standard connection, and enter the following information (with the appropriate values for your server), leaving the other options with their default values or blank:

| Field | Value |
|---------------------------|----------------------------|
| Host | <i>my_demo.example.com</i> |
| User | <i>my_user_name</i> |
| Authentication (Password) | <i>my_password</i> |

3. Test your connection to the remote server.
Click **Test Connection** to determine whether you can reach the remote server with the settings you configured. An alert box opens and reports whether the connection is successful.
4. Connect to the server and download test files.
From the main window, select the server entry and click **Connect**.

On the server file browser (right panel), browse to a folder with a file that you want to use, select the file, and click  to download it to your local machine.

You must see that the session appears in the **Transfer** pane.

5. Upload to the server.

Select the same file (100MB) on the local file browser (left panel), go to the folder /UpLoad on the server, and click  to upload it.

Uninstalling

Desktop Client can be uninstalled without removing existing configuration files.

Procedure

1. If you are uninstalling in order to upgrade your Aspera product, review the upgrade preparation steps in [“Before upgrading or downgrading”](#) on page 4.
2. Close or stop the following applications and services:
 - FASP transfers.
 - SSH connections.
 - User interface.
 - Hot Folders.
3. Go to **Search** from the taskbar and type **Add or remove programs**.
4. Select **IBM Aspera Desktop Client**, click the overflow menu and select **Uninstall**.

What to do next

Note: This process does not remove Aspera configuration files. If you reinstall an Aspera product, these configuration files are applied to the new installation.

Transfer files in the GUI

Use the Desktop Client GUI to create connections to Aspera servers, configure transfer settings, set up transfer notifications, and start, stop, pause, and schedule transfers.

Overview of the Desktop Client GUI

The Desktop Client GUI is an intuitive tool for starting and managing transfers. Learn how to start the GUI and how to navigate its features.

Starting the application

To start the application, go to **Search** from the taskbar and type **Desktop Client** . To perform administrator tasks (such as server configuration, license updates, or configure email notification templates), right-click **High-Speed Transfer Server** and click **Run as administrator**.

The application GUI

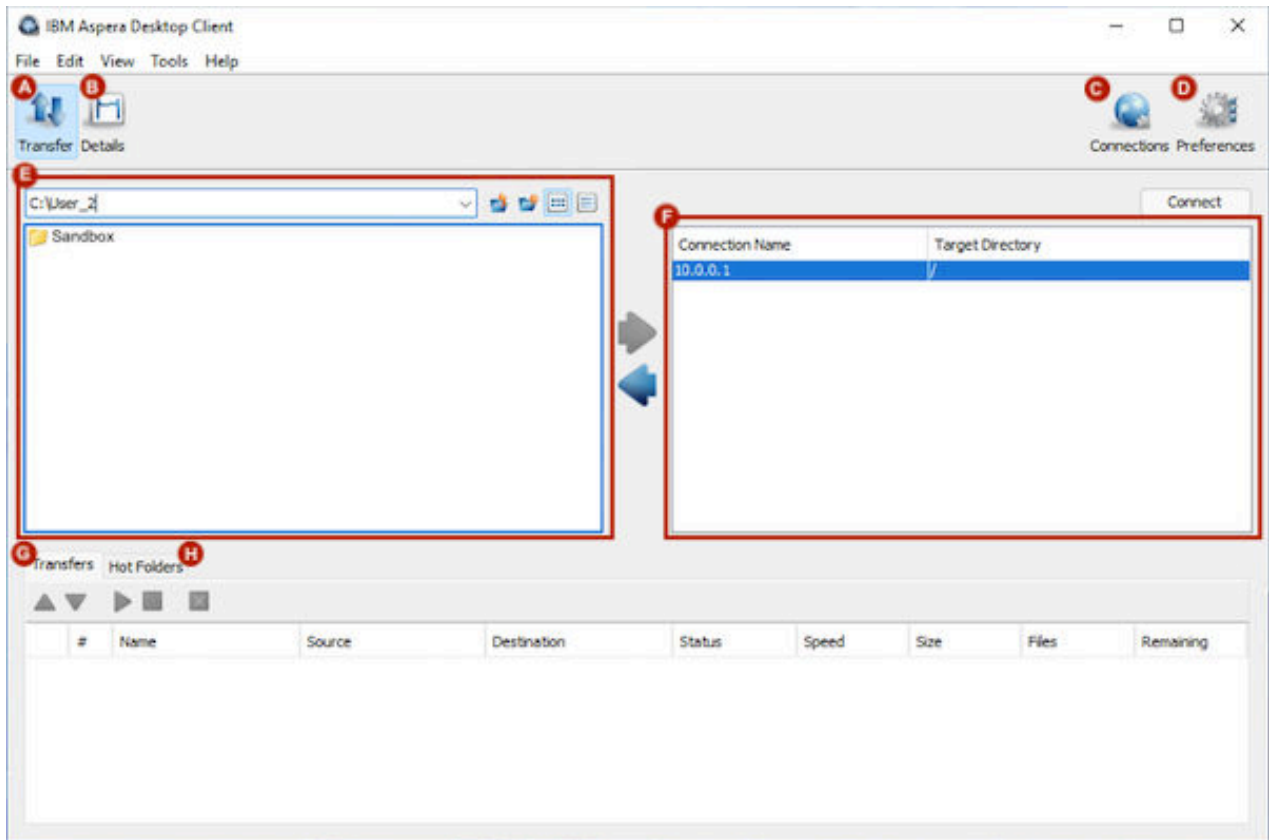

| Item | Description |
|------|---|
| A | Click Transfer to enter the transfer viewing mode. This is the default view when you start the application, which shows the local and remote file browsers. For more information, see “Transferring content” on page 35. |
| B | Select a transfer from the bottom pane and click Details to enter the transfer details viewing mode. This view shows the details of the selected transfer session, as well as the transfer control options. For more information, see “Managing transfers” on page 37. |
| C | Click Connections to open the Connection Manager window in which you can manage the remote endpoints. For more information, see “Adding and editing connections” on page 22. |
| D | Click Preferences to set the local computer's default transfer settings, such as the FASP global bandwidth and the number of simultaneous transfers in the queue, and the SMTP server's information for transfer notifications. |
| E | Browse the local file system to view files to transfer. |
| F | When not connected, a list of the saved connections is displayed. When connected (by clicking on a Connection Name and clicking Connect), browse the remote file system. |
| G | Display previous, ongoing, and queued transfers. Manage the priority. |
| H | Display all configured Hot Folders. Start or manage Hot Folders. For more information, see “Hot Folders” on page 50. |

The file browser

All options in the File Browser, including the file browser's contextual menu (Mouse right-click):

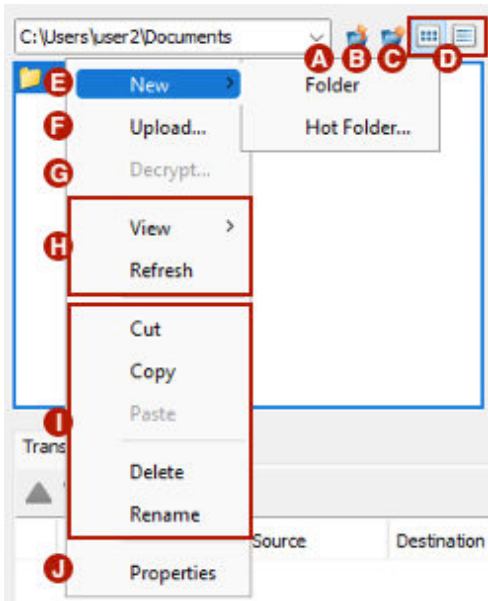

| Item | Description |
|------|---|
| A | Path indicator/selector. |
| B | Go to the parent directory. |
| C | Create a new folder, or set up a Hot Folder. |
| D | Choose between the list views and the detail view. |
| E | Create a new folder, or set up a Hot Folder. |
| F | View the advanced upload or download window. |
| G | Decrypt the selected file if it is encrypted with the content protection. |
| H | Choose between the detail or the list views. Refresh the folder. |
| I | Options to manipulation the selected files. |
| J | Show the selected files' properties. |

Global bandwidth settings

Aspera FASP transport has no theoretical throughput limit. In addition to network capacity, transfer rates can be limited by user-configured rate settings and the resources of the local and remote machines. You can configure bandwidth usage limits and the number of concurrent FASP transfers that are allowed by Desktop Client.

About this task

Procedure

1. Start the application with administrator privileges and click **Tools > Global Preferences**.

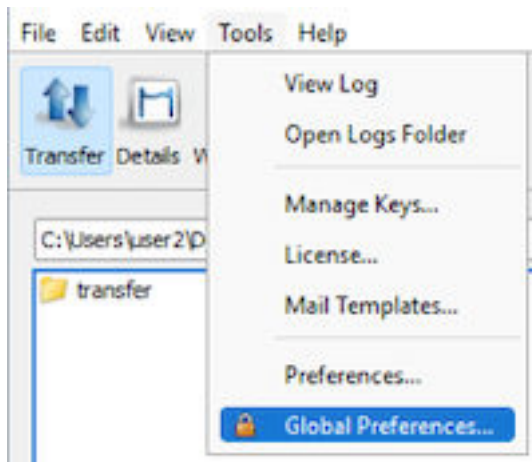

2. Click **Transfers**.

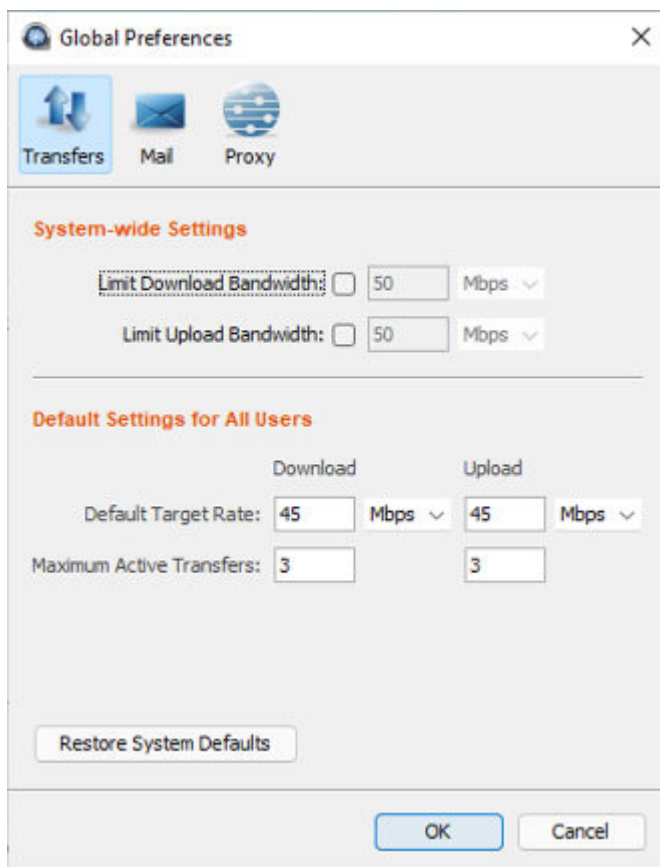

3. To limit total bandwidth usage by FASP uploads and downloads, edit **System-Wide Settings**.

System-wide settings set the aggregated bandwidth cap for all FASP transfers on this computer.

To override the default bandwidth limits, under **System-Wide Settings** select the boxes next to **Limit Download Bandwidth** and **Limit Upload Bandwidth** and enter new values in the fields. The global settings for download and upload bandwidth limits cannot be reset by nonadmin users. However, users can view the global limit from the **Preferences > Transfers** dialog.

4. To set default target rates for all users, edit **Default Target Rate**.

Nonadmin users can adjust their personal default target rates above or below the global default value.

5. To limit the number of active transfers, edit **Maximum Active Transfers**.

Nonadmin users can adjust their personal maximum active transfers above or below the global default value.

6. Click **OK** to activate your changes.

Enabling a transfer proxy or HTTP proxy

If for network security reasons, you are behind a transfer proxy server, you can enable the proxy for Aspera file transfers. If you have admin privileges, you can enable transfer proxies for all users by setting global preferences. If you are a nonadmin user, you can override global transfer-proxy settings for your own account, including enabling or disabling the feature. By default, proxy is disabled.

Open the proxy configuration dialog by clicking **Preferences > Proxy**.

Clicking **Preferences** opens the user-account proxy settings. If you have permission, you can click **Global Preferences** to access those settings.

Configuring global transfer and HTTP proxy settings

You must have admin privileges to set global preferences.

To enable a transfer proxy:

1. Go to **Global Preferences > Proxy**.
2. Select **Enable transfer proxy**.
3. Enter the proxy server's hostname or IP address and port number.
4. Select **Secure** if your proxy server allows secure connections.
5. Enter your username and password to authenticate with your proxy server.

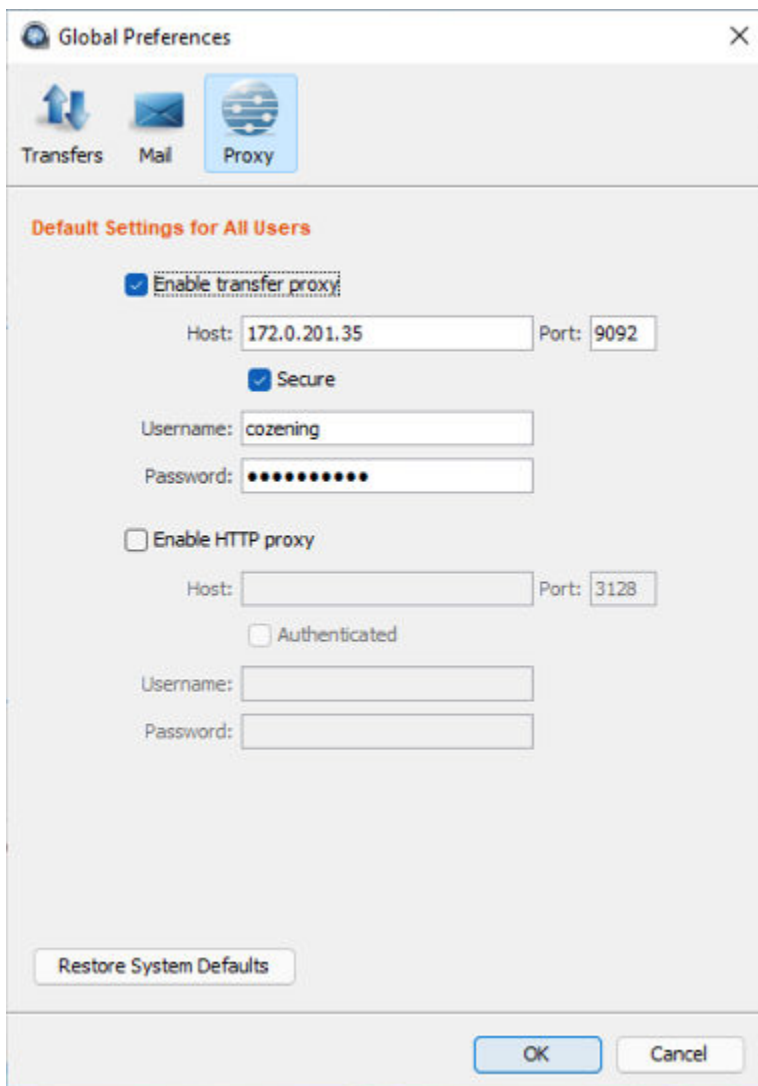

The screenshot shows the 'Global Preferences' dialog box with the 'Proxy' tab selected. The 'Default Settings for All Users' section is visible. The 'Enable transfer proxy' checkbox is checked. The 'Host' field contains '172.0.201.35' and the 'Port' field contains '9092'. The 'Secure' checkbox is also checked. The 'Username' field contains 'cozening' and the 'Password' field is masked with dots. The 'Enable HTTP proxy' checkbox is unchecked. The 'Host' field is empty and the 'Port' field contains '3128'. The 'Authenticated' checkbox is unchecked. The 'Username' and 'Password' fields are empty. A 'Restore System Defaults' button is located at the bottom left. 'OK' and 'Cancel' buttons are at the bottom right.

To enable HTTP proxy:

1. Go to **Global Preferences > Proxy**.
2. Select **Enable HTTP proxy**.
3. Enter the HTTP proxy's hostname or IP address and port number.
4. If your HTTP proxy requires authentication, select **Authenticated** and enter the username and password for your HTTP proxy.

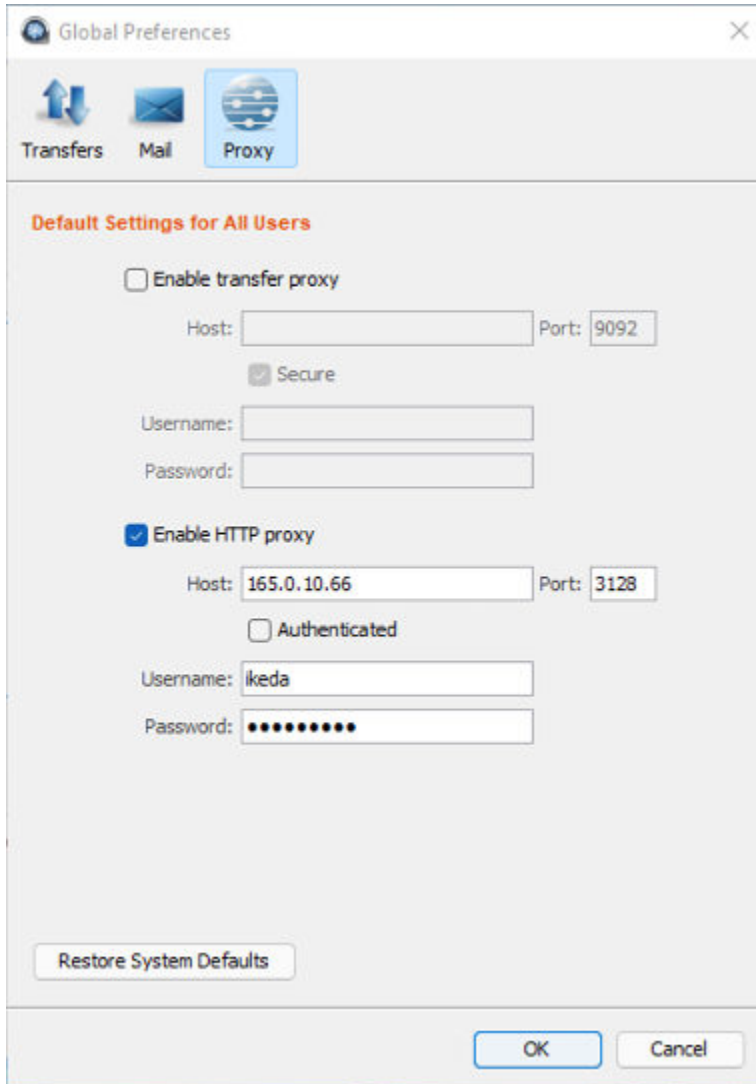

To clear all settings, click **Restore System Defaults**.

User Proxy Settings

To override the global settings, edit the proxy settings for your account. Click **Preferences > Proxy**. The values are those that you inherited from the global proxy settings.

To configure user transfer proxy settings:

1. Select or clear **Enable transfer proxy** to enable or disable transfer proxy.
2. Enter the proxy server's hostname or IP address and port number.
3. Select **Secure** if your proxy server allows secure connections.
4. Enter your username and password to authenticate with your proxy server.

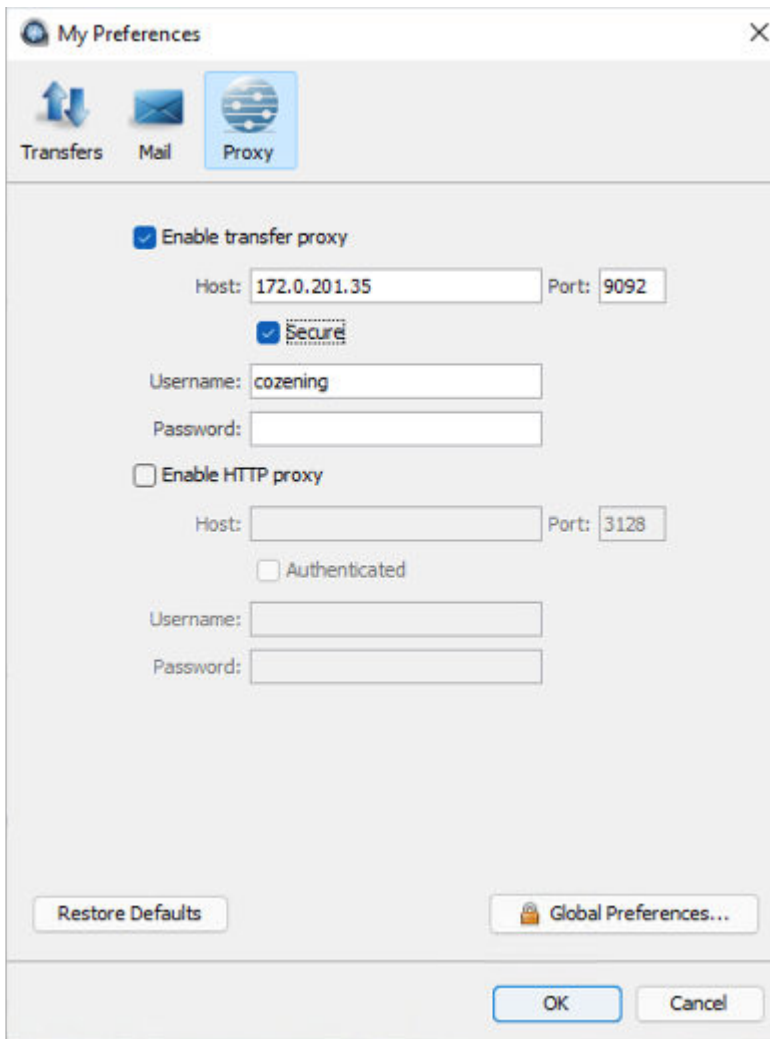

To configure user HTTP proxy settings:

1. Select or clear **Enable HTTP proxy**.
2. Enter the HTTP proxy's hostname or IP address and port number.
3. If your HTTP proxy requires authentication, select **Authenticated** and enter the username and password for your HTTP proxy.

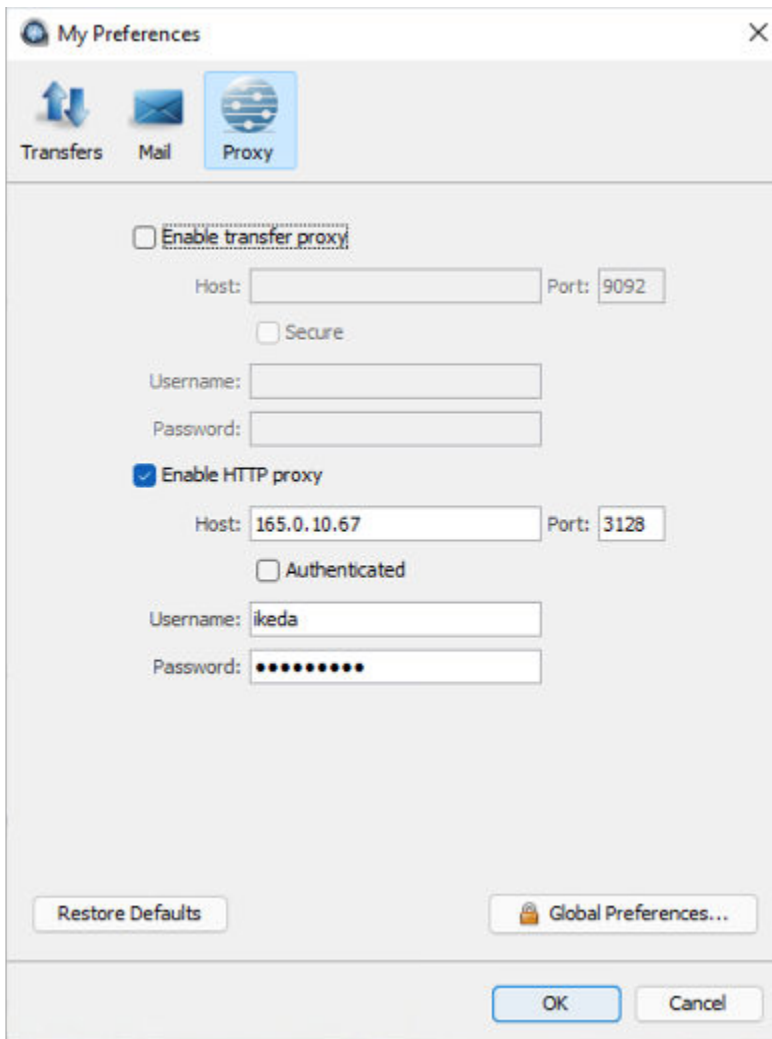

To revert all user settings to the global values, click **Restore Defaults**.

Adding and editing connections

To transfer with HSTS, HSTE, IBM Aspera Shares, or IBM Aspera on Cloud transfer service (AoC), add it as a connection in the **Connection Manager**. The following instructions describe how to create and configure a connection and edit or delete connections.

About this task

To connect with cloud storage, you must meet the following prerequisites:

- You have permissions to access the cloud storage and the necessary authentication information.
- To transfer files with an S3 storage device that uses an S3 direct connection, the user must have a restriction rather than a docroot set on the server.

Once you create connections, you can export and import connection lists. For instructions, see [“Exporting and importing connections”](#) on page 30.

To create a new connection:

Procedure

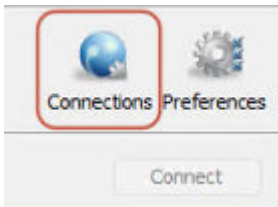

1. Start the application.
Go to **Search** from the taskbar and type **Desktop Client**.

2. To open the **Connection Manager**, click **Connections**.

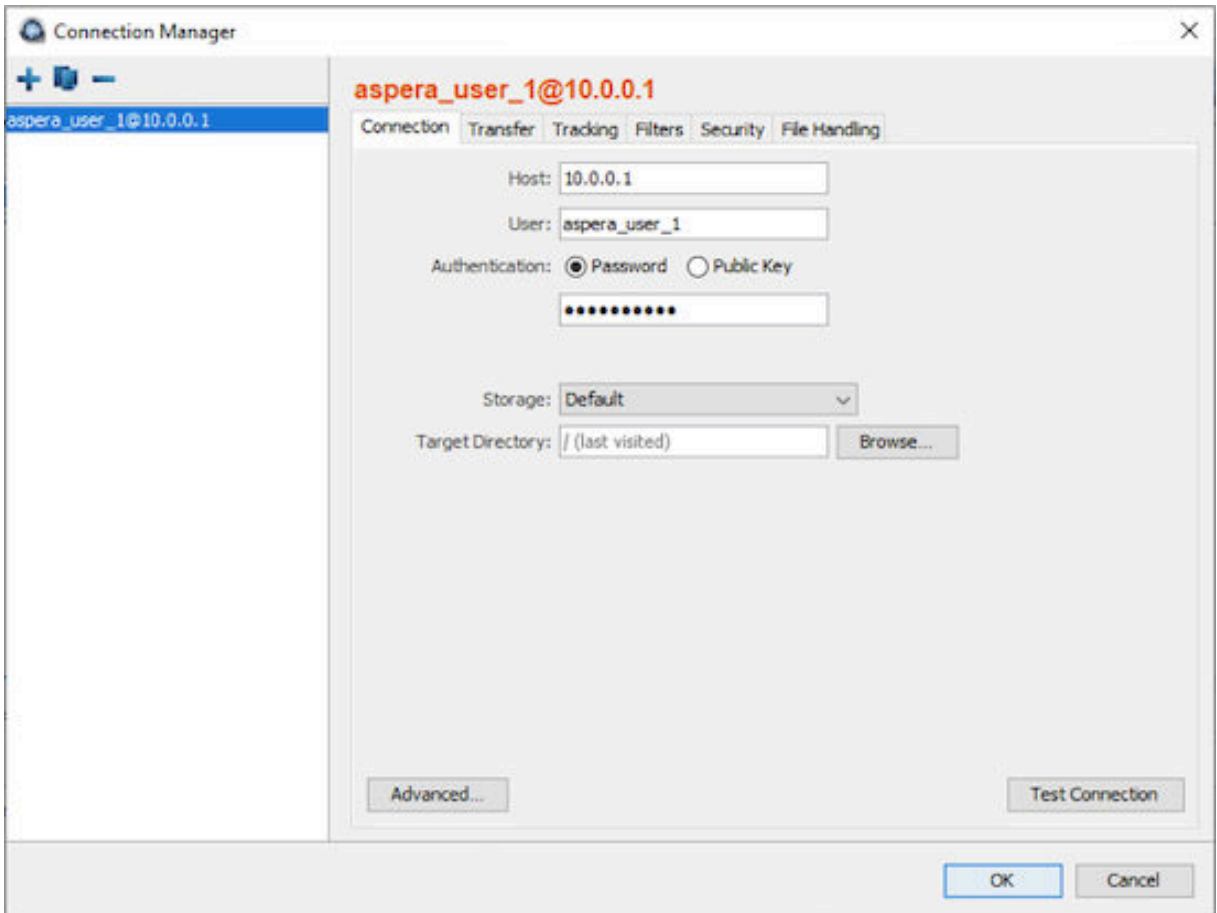

3. Click **+** to create a new connection.



Click  to duplicate a selected connection (to copy all information into a new profile) and  to delete a connection profile.

4. Configure the connection name, if wanted.

By default, connections are named **username@host**.

To name or rename a connection, click the connection name and enter the new name in the pop-up window. Click **OK** to save your changes.

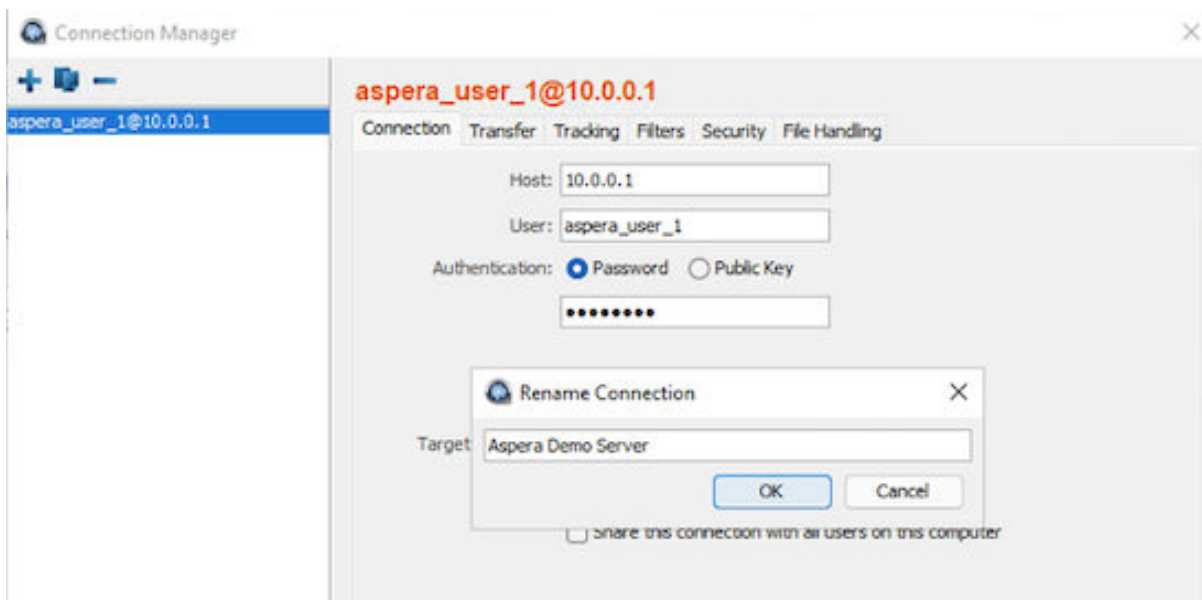

5. Configure the required settings for the connection.

On the **Connection** tab, enter the following information. In most cases, only **Host**, **User**, and **Authentication** are required.

| Connection Option | Description |
|-------------------|---|
| Host | The server's address, such as 192.168.1.10 or companyname.com. For Shares, Node API, or AoCts connections, enter the URL and port for the Aspera Node Service, such as <code>https://ats-aws-us-west-2.aspera.io:443</code> . |
| User | The transfer user's username, the Shares user, Node API credentials, or an access key ID. |
| Authentication | <p>The authentication method. Select Password to authenticate with the transfer user's password, the Shares user's password, the Node API user password, or an access key secret (such as for AoCts or ATC Manager).</p> <p>Select Public Key to authenticate with the transfer user's public SSH key. For more information, see “Creating SSH keys in the GUI” on page 31.</p> |
| Storage Type | <p>The default option is local storage. Use this option to connect to:</p> <ul style="list-style-type: none"> • On-premises servers. • AoCts. • Cloud-based servers when the transfer user has the storage credentials that are configured in their docroot on the server. <p>When the server is in the cloud but the storage credentials are not configured in the transfer user's docroot, use the drop-down menu to select the object storage type and enter credentials.</p> <p>Supported object storages include the following:</p> <ul style="list-style-type: none"> • Akamai NetStorage • Amazon S3: Requires your Access ID, Secret Access Key, and bucket path. The local machine must be reasonably time-synchronized in order to communicate with the Amazon servers. You can also select the Advanced button to modify the following settings: |

| Connection Option | Description |
|-------------------|---|
| | <ul style="list-style-type: none"> – Host: Amazon S3 hostname (default: s3.amazonaws.com). – Port: Default is port 443. – HTTPS connection for file browsing: Enable for secure browsing. – Server-side file encryption: Enable for AES256 encryption. – Reduced redundancy storage class: Assign objects to the reduced redundancy storage class (durability of 99.99%). • Google Storage: Requires your project number and bucket path. • Limelight: Requires your account, username, and password. • Windows Azure: Requires your storage account and access key. Azure storage is set to use the Azure block blob REST API by default. To specify the REST API for page blobs, enter your account credentials then click Advanced. Select PAGE from the drop-down menu next to Api and click OK. • Windows Azure SAS: Requires your Shared URL. • Azure Files: Requires your File service endpoint and password. |

6. Configure other connection settings, if needed.

On the **Connection** tab, configure nondefault connection settings by editing any of the following settings:

| Connection Option | Description |
|---|--|
| Target Directory (or Bucket Path for most object storage) | The default directory when connecting to this computer. When left blank, browsing the remote host brings up either the user's docroot or the last-visited folder. When a path is set, the connection opens to the exact directory. |
| Advanced Settings > SSH Port (TCP) | The TCP port for SSH connections. Default: 33001. If the application cannot connect on 33001, it automatically attempts a connection on port 22. If the connection on 22 succeeds, the setting is updated to 22. |
| Advanced Settings > FASP Port (UDP) | The UDP port for FASP transfers. Default: 33001. |
| Advanced Settings > Connection Timeout | Time out the connection attempt after the specified time. |
| Test Connection | Click to test the connection to the remote server with the settings you configured. |

7. Configure the connection's transfer settings, if needed.

On the **Transfer** tab, configure nondefault transfer settings by editing any of the following settings:

| Transfer Option | Description |
|-----------------|--|
| Transfer Name | Select from the following options: Automatically generate allows the user interface to generate the transfer name; Automatically generate and add prefix uses auto-generated name with a customizable prefix; Specify uses the user-specified name. |
| Policy | Select the FASP transfer policy. |

| Transfer Option | Description |
|------------------------|--|
| | <ul style="list-style-type: none"> • high - Adjust the transfer rate to fully use the available bandwidth up to the maximum rate. When congestion occurs, the transfer rate is twice as fast as a fair-policy transfer. The high policy requires maximum (target) and minimum transfer rates. • fair - Adjust the transfer rate to fully use the available bandwidth up to the maximum rate. When congestion occurs, bandwidth is shared fairly by transferring at an even rate. The fair policy requires maximum (target) and minimum transfer rates. • low - Adjust the transfer rate to use the available bandwidth up to the maximum rate. Similar to fair mode, but less aggressive when the bandwidth is shared with other network traffic. When congestion occurs, the transfer rate is reduced to the minimum rate until other traffic decreases. • fixed - Attempt to transfer at the specified target rate, regardless of network or storage capacity. This can decrease transfer performance and cause problems on the target storage. Use the fixed policy only for specific contexts, such as bandwidth testing, otherwise, avoid the use of this policy. The fixed policy requires a maximum target rate. • aggressiveness - The aggressiveness of transfers that are authorized by this access key in claiming available bandwidth. Value can be 0.00-1.00. For example, these values correspond to the policy option where a policy of high approximates to aggressiveness of 0.75, fair to 0.50 and low to 0.25. Aggressiveness can be used if you need to fine-tune the transfer policy. |
| Speed | <p>Select Override default transfer rate settings to specify the transfer rate. The target rate is constrained by the global bandwidth settings; for more information, see “Global bandwidth settings” on page 17.</p> |
| Retry | <p>Select to automatically retry the transfer after a recoverable failure for a set amount of time, in seconds, minutes, or hours. You might set the initial and maximum retry intervals by clicking the More Options button.</p> <ul style="list-style-type: none"> • Initial interval: The first retry waits for the initial interval. Input in seconds, minutes, or hours. • Maximum interval: After the initial interval, the next interval doubles until the maximum interval is met, and then stops retrying after the retry time is reached. Input in seconds, minutes, or hours. <p>For example, if the retry is set for 180 seconds, the initial interval is 10 seconds, and the maximum interval is 60 seconds, then the transfer will retry at 10, 30, 70, 130, and 180 seconds after the first try, such that the interval progression is 10, 20, 40, 60, 60, and 50 seconds. The last interval is not the maximum because the retry period ends with a final retry.</p> <p>As another example, if the retry is set for 600 seconds, the initial interval is 30 seconds, and the maximum interval is 120 seconds, then the transfer will retry at 30, 90, 210, 330, 450, 570, and 600 seconds after the first try, such that the interval progression is 30, 60, 120, 120, 120, 120, and 30 seconds. Again, the last interval is not the maximum because the retry period ends with a final retry.</p> |
| Show Advanced Settings | <p>Click Show Advanced Settings to edit the following options:</p> <ul style="list-style-type: none"> • Specify FASP datagram size (MTU): By default, the detected path MTU is used. Select to specify a value in the range 296 - 10000 bytes. • Disable calculation of source files size before transferring: Select to turn off job size calculation on the client side, if allowed by the server. |

8. Configure tracking and email notifications, if needed.

On the **Tracking Tab**, configure nondefault transfer settings by editing any of the following settings:

| Tracking Option | Description |
|--|---|
| Generate delivery confirmation receipt | Select to create a delivery receipt file in the specified location. |
| Send email notifications | Send email notifications based on specified events (start, complete, and error). For more information, see “Using transfer notifications” on page 49. |

9. Configure filters to automatically exclude certain files from transfers with this connection, if needed.

On the **Filters** tab, click **Add** and enter the pattern to exclude files or directories with the specified pattern in the transfer. The exclude pattern is compared with the whole path, not just the file name or directory name. Two special symbols can be used in the setting of patterns:

| Filter Symbol | Name | Description |
|---------------|---------------|---|
| * | Asterisk | Represents zero to many characters in a string, for example *.tmp matches .tmp and abcde.tmp. |
| ? | Question mark | Represents one character, for example t?p matches tmp but not temp. |

For more information on filter rule syntax, see [“Using filters to include and exclude files”](#) on page 85.

10. Configure security settings, if needed.

On the **Security** tab, configure nondefault transfer settings by editing any of the following settings:

| Security Option | Description |
|-----------------|---|
| Encryption | <p>Select the encryption cipher. Aspera supports three sizes of AES cipher keys (128, 192, and 256 bits) and supports two encryption modes, Cipher Feedback mode (CFB) and Galois Counter Mode (GCM). The GCM mode encrypts data faster and increases transfer speeds compared to the CFB mode, but the server must support and permit it.</p> <p>Cipher rules</p> <p>The encryption cipher that you are allowed to use depends on the server configuration and the version of the client and server:</p> <ul style="list-style-type: none"> • When you request a cipher key that is shorter than the cipher key that is configured on the server, the transfer is automatically upgraded to the server configuration. For example, when the server setting is AES-192 and you request AES-128, the server enforces AES-192. • When the server requires GCM, you must use GCM or the transfer fails. • When you request GCM and the server is older than 3.8.1 or explicitly requires CFB, the transfer fails. • When the server setting is any, you can use any encryption cipher. The only exception is when the server is 3.8.1 or older and does not support GCM mode; in this case, you cannot request GCM mode encryption. • When the server setting is none, you must use none. Transfer requests that specify an encryption cipher are refused by the server. <p>Cipher Values</p> |

| Security Option | Description | | | | |
|---------------------------------|---|--|-------------------------------------|---------------------------------|---|
| | Value | Description | | | Support |
| | AES-128 AES-192 AES-256 | Use the GCM or CFB encryption mode, depending on the server configuration and version (see cipher negotiation matrix). | | | All client and server versions. |
| | AES-128-CFB AES-192-CFB AES-256-CFB | Use the CFB encryption mode. | | | Clients version 3.9.0 and newer, all server versions. |
| | AES-128-GCM AES-192-GCM AES-256-GCM | Use the GCM encryption mode. | | | Clients and servers version 3.9.0 and newer. |
| | NONE | Do not encrypt data in transit. Aspera strongly recommends against using this setting. | | | All client and server versions. |
| | Client/Server Cipher negotiation | | | | |
| | The following table shows which encryption mode is used depending on the server and client versions and settings: | | | | |
| | | Server AES-XXX-GCM | Server AES-XXX-CFB | Server AES-XXX | Server AES-XXX |
| | Client AES-XXX-GCM | GCM | Server refuses transfer | GCM | Server refuses transfer |
| | Client AES-XXX-CFB | Server refuses transfer | CFB | CFB | CFB |
| | Client AES-XXX | GCM | CFB | CFB | CFB |
| Client AES-XXX | Server refuses transfer | CFB | CFB | CFB | |
| Content Protection | <p>Select Encrypt uploaded files with a password to encrypt the uploaded files with the specified password (client-side encryption at rest). The protected file has the extension <code>.aspera-env</code> appended to the file name. Anyone downloading the file must have the password to decrypt it.</p> <p>Select Decrypt password-protected files downloaded to prompt for the decryption password when downloading encrypted files.</p> | | | | |

| Security Option | Description |
|-----------------|---|
| | For more information about client-side encryption at rest, see “Client-Side Encryption-at-Rest (EAR)” on page 97. |

11. Configure file handling, if needed.

On the **File Handling** tab, configure non-default transfer settings by editing any of the following settings:

| File Handling Option | Description |
|----------------------|--|
| Resume | <p>Select Resume incomplete files to enable the resume feature. Select the file comparison method from the When checking files for differences drop-down menu:</p> <ul style="list-style-type: none"> • Compare file attributes - Compares the sizes of the existing and original file. If they are the same, then the transfer resumes, otherwise the original file is transferred again. • Compare sparse file checksums - Performs a sparse checksum on the existing file and resumes the transfer if the file matches the original, otherwise the original file is transferred again. (Default) • Compare full file checksums - Performs a full checksum on the existing file and resumes the transfer if the file matches the original, otherwise the original file is transferred again. <p>Under When a complete file already exists at the destination, select an overwrite rule when the same file exists at the destination. By default, files on the destination are overwritten if different from the source.</p> |
| File Attributes | <ul style="list-style-type: none"> • Select Preserve Access Time to set the access time of the destination file to the same value as that of the source file. • Select Preserve Modification Time to set the modification time of the destination file to the same value as that of the source file. • Select Preserve Source Access Time to keep the access time of the source file the same as its value before the transfer. <p>Note: Access, modification, and source access times cannot be preserved for node and Shares connections that are using cloud storage.</p> |
| Source Handling | <p>Select Automatically delete source files after transfer to delete the files that transferred successfully from the source.</p> <p>Select Automatically move uploaded source files to a directory after transfer and specify the location on the source machine to which they must be moved. Only a path to an existing location on the client can be specified.</p> <p>Select Delete empty source subdirectories to remove empty subdirectories from the source once the files that they contain transfer successfully. This option is usually used to clean up the Hot Folder when source files are moved or deleted after transfer.</p> |

12. Click **OK** to save your changes.

Changes are not saved until you click **OK**. Selecting **Cancel** discards any unsaved changes that are made in the Connection Manager, including the addition and removal of connections.

13. Connect to the remote host.

Double-click the connection name, or select it and click **Connect**.

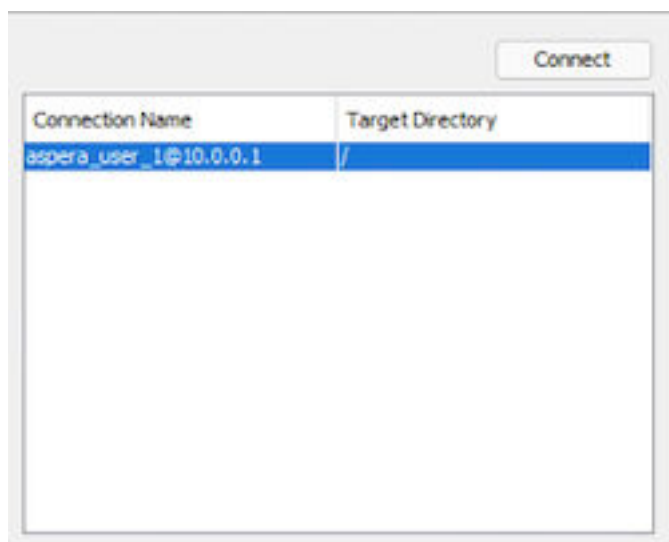

Results

Editing and Deleting Connections

Click **Connections** and select the connection that you want to edit or delete. Edit the settings or click **-** to delete the connection. Deleting connections cannot be undone. When in doubt, export the connections as a backup before deleting a connection.

Exporting and importing connections

Connections, and optionally their passwords, can be exported and imported as a text file, and the text file can be password protected.

Usage notes:

- If you are exporting a connection that uses SSH key authentication, back up the keys manually and import separately. For instructions, see [“Creating SSH keys in the GUI” on page 31](#).
- A shared connection that is exported or imported by a nonadministrator is imported as a regular connection (not as a shared connection).
- Email templates are not exported with the connection.

Export connections

1. Right-click the remote server panel and click **Export**.

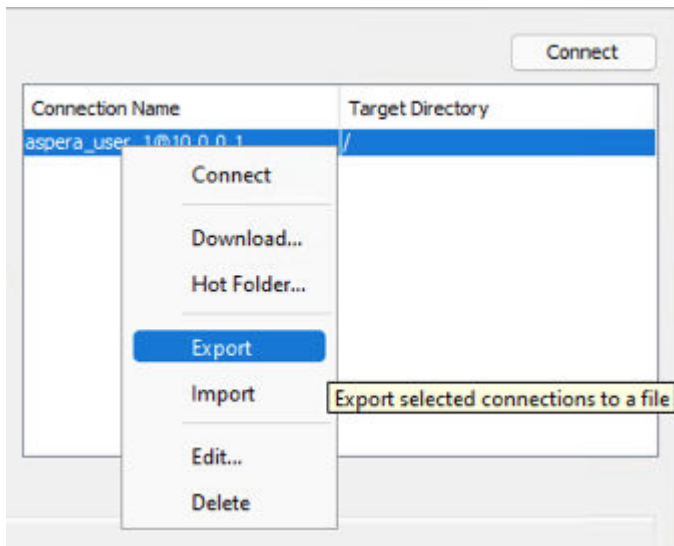

2. Enter the following information:

- **Destination:** Enter or browse to the location on your computer where to save the file.
- **Options:** The passwords that are associated with your connections can be exported. Select if you do not want to export passwords, export passwords without obscuring the passwords (**Export passwords in clear**), or export encrypted passwords (**Encrypt passwords**).
- **Password:** Required if **Encrypt passwords** is selected. When the connections are imported, use the password to decrypt the connection passwords.

3. Click **OK** to export your connection information to the file.

Import connections

1. Right-click the remote server panel and select **Import**.

2. Enter the following information:

- **Source file:** The file with the exported connections.
- **Options:** Select the appropriate option, depending on how the connections were exported.
- **Password:** If you select the **Passwords are encrypted** option, enter the password that was set when the connections were exported.

3. Click **OK** to import the connection information.

4. Before deleting the source file, confirm that the import process was successful by testing your connections.

Creating SSH keys in the GUI

Public key authentication (SSH Key) is a more secure alternative to password authentication that allows users to avoid entering or storing a password, or sending it over the network. The client creates an SSH key pair (a public key and a private key) and then sends the public key to the server's administrator. Once the admin configures the server with the client's public key, the client can authenticate connections to the server with their private key.

About this task

You can use the application GUI to generate key pairs and to import existing key pairs. You can also generate key pairs by using the command line; for instructions, see [“Creating SSH keys from the command line”](#) on page 93.

Procedure

1. Start the application.
Go to **Search** from the taskbar and type **Desktop Client**.
2. In the menu bar, click **Tools > Manage Keys**.

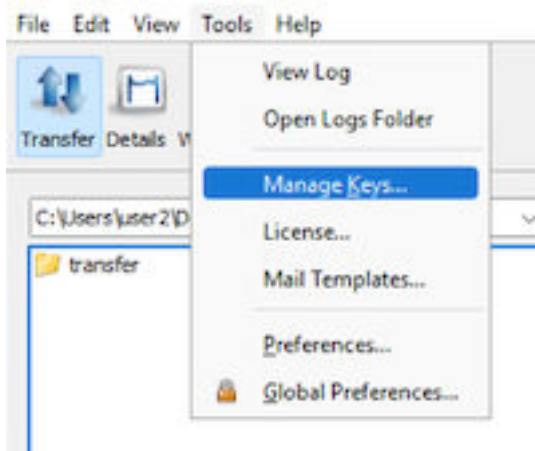

3. In the SSH Keys dialog, click **+** to create a new key pair.

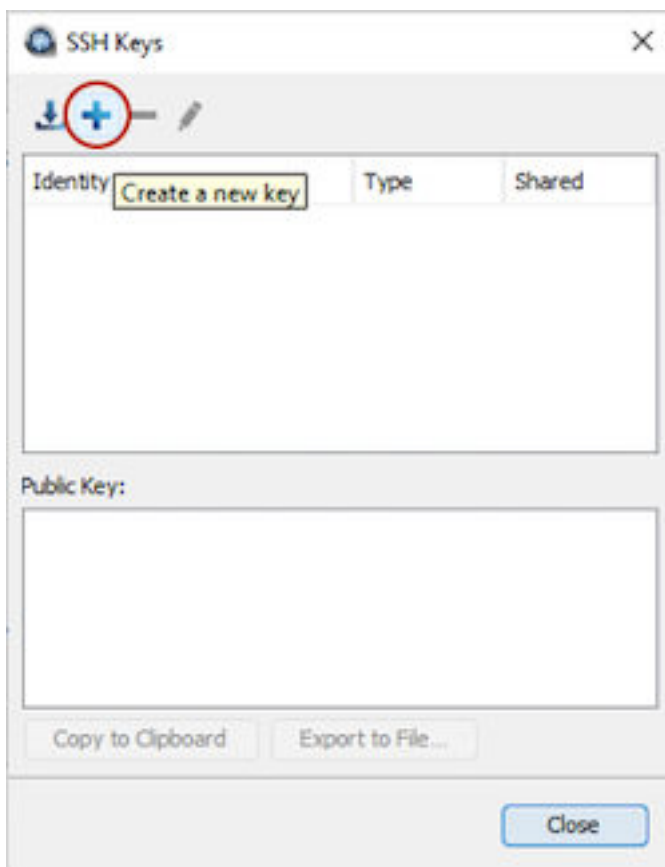

The SSH Keys dialog is also available from the **Connection** tab in the Connection Manager. When you select **Public Key** for authentication, the **Manage Keys** button appears; clicking it opens the SSH Keys dialog.

4. In the **New SSH Key Pair** window, enter the requested information.

| Field | Description |
|----------|---|
| Identity | Name your key pair, such as with your username. |

| Field | Description |
|------------|---|
| Passphrase | Set a passphrase on your SSH key, which is prompted for whenever it needs to use the key. If you don't want the user to be prompted for passphrase when logging in, leave this field blank. |
| Type | Select RSA (default) or ECDSA key. |
| Access | When sharing a connection with public key authentication, or a connection that is has a Hot Folder (on Windows machines), this option must be checked. |

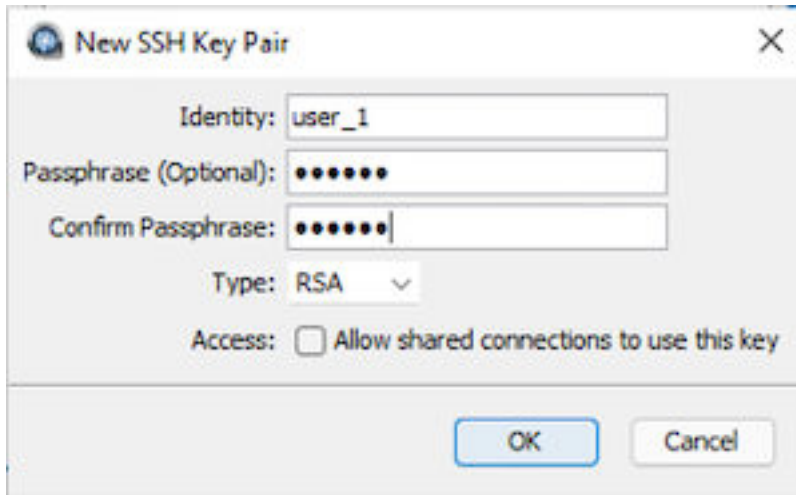

5. Click **OK** to create the key.

The public key is displayed in the window and you can copy it to a clipboard or export it to a file that is easy to locate. The key is automatically saved as a file named `id_key_type.pub` in the following location. In the example, the public key file name is `id_rsa.pub`:

```
user_home_dir\.ssh\id_rsa.pub
```

6. Distribute the public key.

Provide the public key file to your server administrator so that it can be set up for your server connection.

To copy or export the public key, select the key in the **SSH Keys** window, click **Copy Public Key to Clipboard**, and paste the string into an email to send to the server administrator, or click **Export to File** and save the public key as a file.

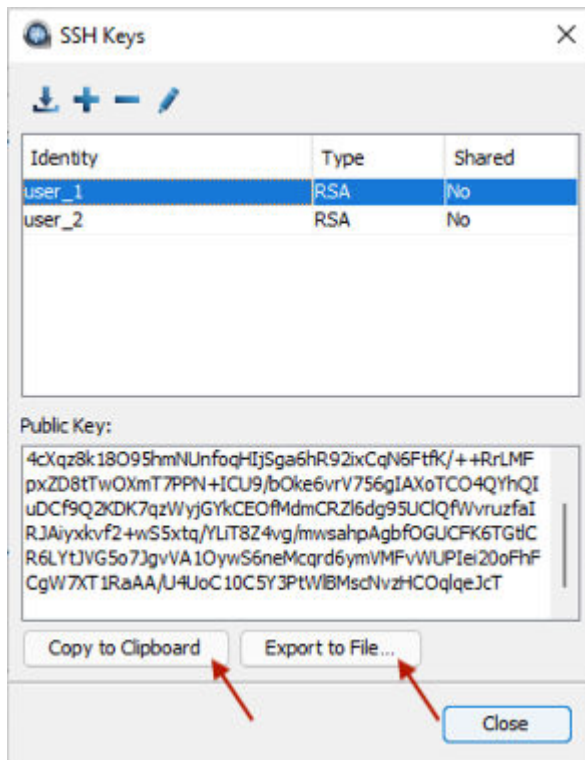

7. Set up connections by using public key authentication.

Note: Your public key must be configured on the server before you can connect with it.

a) Click **Connections** to open the Connection Manager.



b) Select the connection for which you want to set up the key.

c) In the **Connection** tab, select the **Public Key** Authentication option and select the key from the drop-down menu.

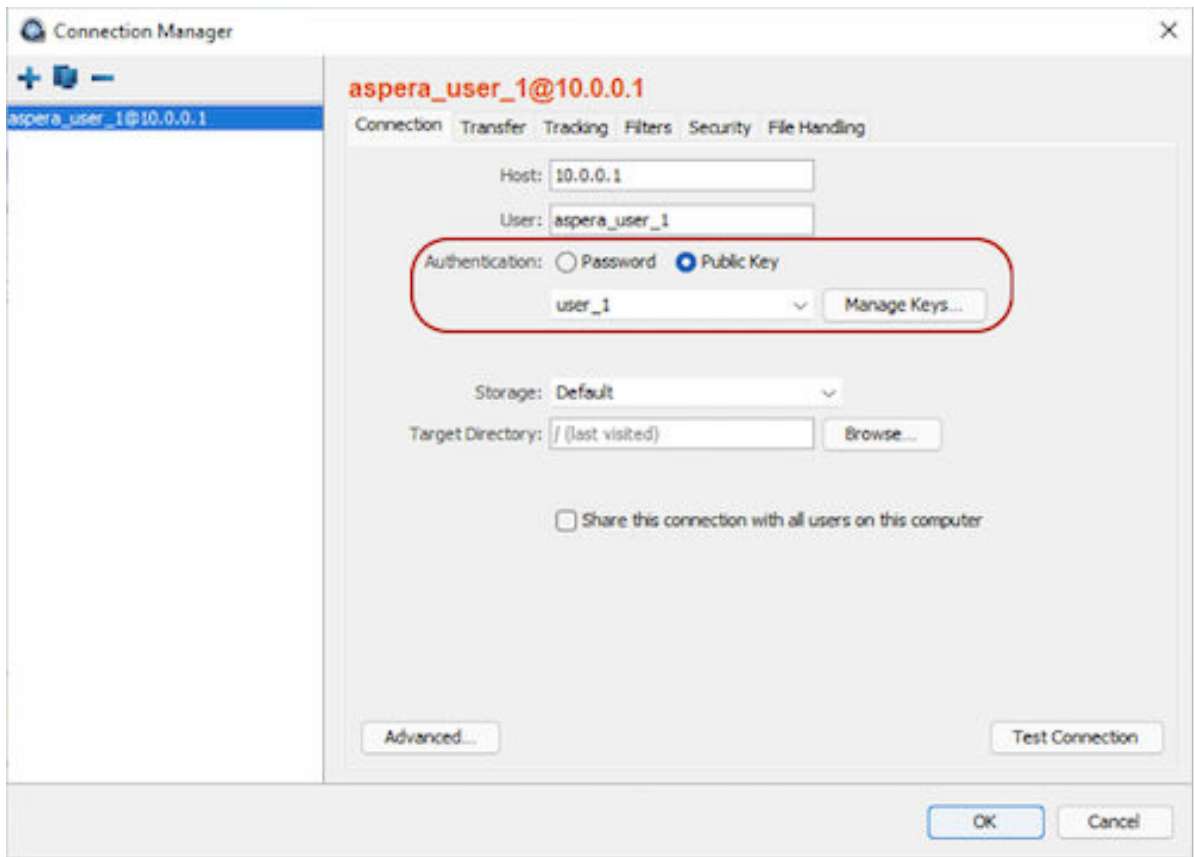

Results

Importing keys:

To import keys created outside the GUI, go to **Tools > Manage Keys** to open the **SSH Keys** dialog. Click the  button in the upper-left corner of the dialog to open a file browser. You can import the key pair by selecting either the private key or the public key; this copies both keys into the user's `.ssh` directory. You cannot import a key pair if a key pair with the same identity exists in the `.ssh` directory.

Imported key pairs can be shared with other users. In the SSH Keys dialog, select a key and click the  button to open the **Edit SSH Key Pair** dialog. Select **Access** to allow shared connections to use this key. Shared keys are moved to the Aspera etc directory.

Transferring content

The GUI provides an easy, intuitive way to transfer content between the local computer and a remote host.

About this task

Note: Do not use the following characters in file or folder names:

`/ \ " : ' ? > < & * |`

They can produce unpredictable transfer behavior.

Procedure

1. Create a connection.
For instructions, see [“Adding and editing connections”](#) on page 22.

2. Select the remote server under **Connection Name**.

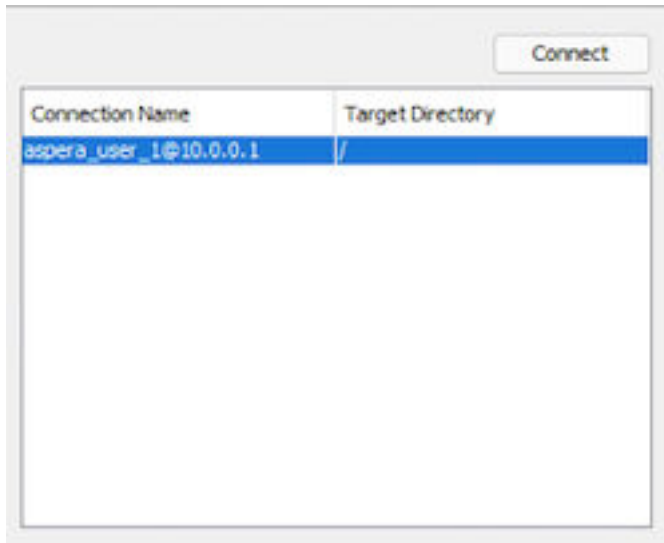

3. For uploads, if the target directory is correct, then you can select the content to upload from the local file tree and either drag-and-drop the content into the connection pane, or click the upload arrow. If you want to browse the remote file system or download content from it, go on to the next step.

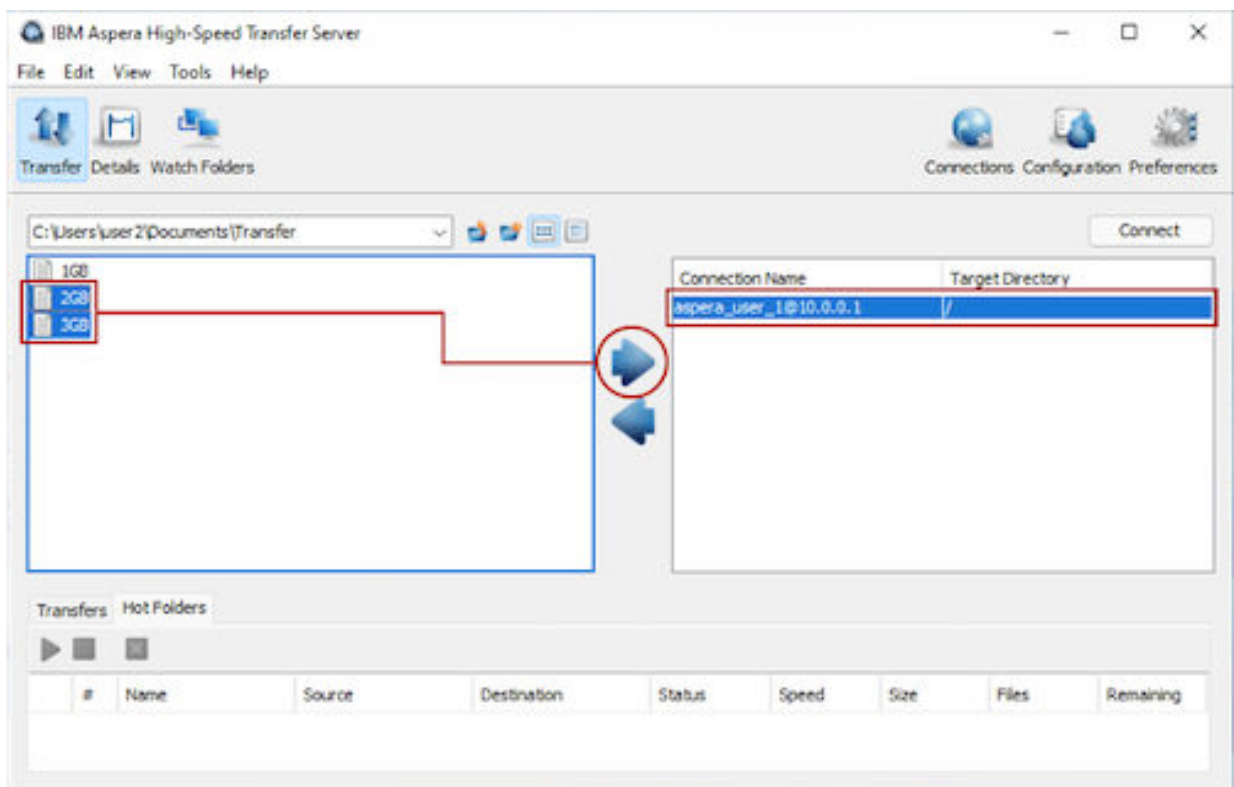

4. Connect to the remote server by either double-clicking the connection name, or select it and click **Connect**.
5. Select the content to transfer (from the local or remote file system) and do any of the following:
 - Click the upload or download arrow.
 - Drag and drop the files between the windows.
 - Copy and paste the files between the windows.

You can also initiate an upload by using drag-and-drop from Windows Explorer to the right (remote) browser panel.

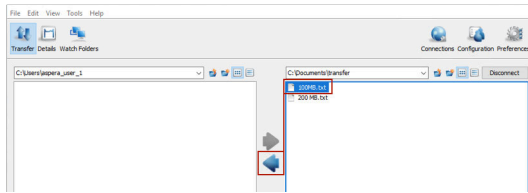

6. Once a transfer is started, you can manage the transfer rate, transfer policy, and priority. For information, see “Managing transfers” on page 37.

Managing transfers

The Desktop Client GUI enables the option to start, stop, and reorder transfers, and adjust the transfer rates and policies, and configure transfer preferences.



The transfers panel: Start, stop, and reorder transfers

Once the transfer starts, a progress bar appears in the **Transfers** panel. You can manage transfer behavior with the following actions:

Click  to start the selected transfer.

Click  to stop the selected transfer.

Click  to delete the selected transfer.

If you have multiple ongoing transfers, use the  and  to change the selected transfer's priority. The # field indicates the transfer's order in the queue.

The details view: Adjust transfer rates and policies of active transfers

The **Details** button provides additional oversight and control (if you have permission) over transfers. Select a transfer session from the **Transfers** panel and click **Details** to view details and adjust settings.

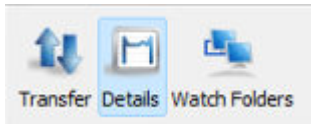

The **Details** display shows the following information:

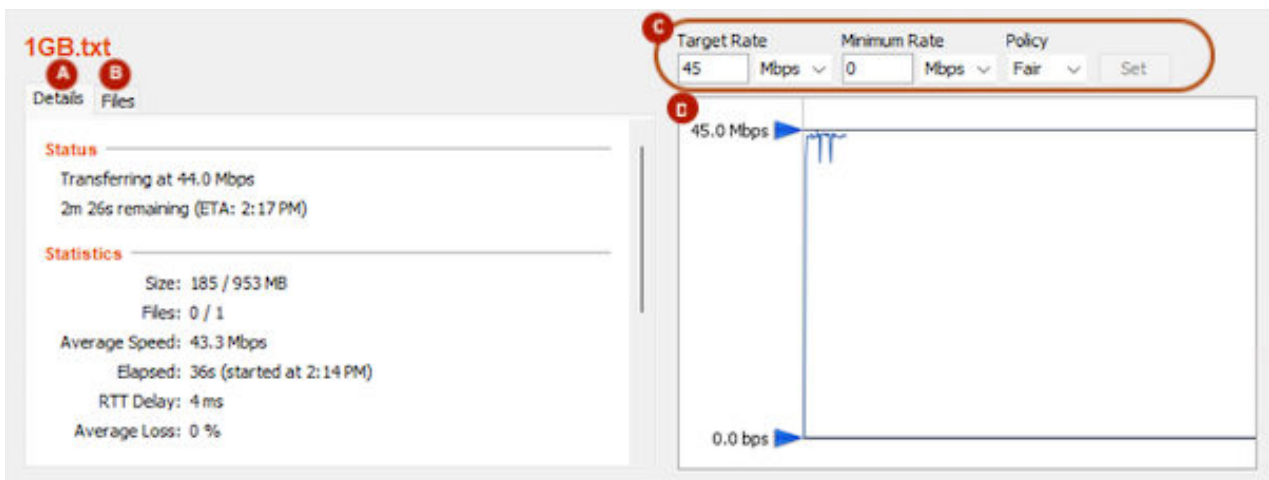

| Item | Name | Description |
|------|---------------|--|
| A | Details (tab) | Transfer details, including status (rate and ETA) and statistics (session size, files transferred versus total files to be transferred, average speed, time elapsed, RTT delay and average loss in percent). |

| Item | Name | Description |
|------|-------------------|---|
| B | Files (tab) | All files being transferred in this session, along with each files' size and transfer progress. |
| C | Transfer controls | <p>Set the FASP transfer policy and transfer rate, if allowed.</p> <ul style="list-style-type: none"> • high - Adjust the transfer rate to fully use the available bandwidth up to the maximum rate. When congestion occurs, the transfer rate is twice as fast as a fair-policy transfer. The high policy requires maximum (target) and minimum transfer rates. • fair - Adjust the transfer rate to fully use the available bandwidth up to the maximum rate. When congestion occurs, bandwidth is shared fairly by transferring at an even rate. The fair policy requires maximum (target) and minimum transfer rates. • low - Adjust the transfer rate to use the available bandwidth up to the maximum rate. Similar to fair mode, but less aggressive when the bandwidth is shared with other network traffic. When congestion occurs, the transfer rate is reduced to the minimum rate until other traffic decreases. • fixed - Attempt to transfer at the specified target rate, regardless of network or storage capacity. This can decrease transfer performance and cause problems on the target storage. Use the fixed policy only for specific contexts, such as bandwidth testing, otherwise, avoid the use of this policy. The fixed policy requires a maximum target rate. • aggressiveness - The aggressiveness of transfers that are authorized by this access key in claiming available bandwidth. Value can be 0.00-1.00. For example, these values correspond to the policy option where a policy of high approximates to aggressiveness of 0.75, fair to 0.50 and low to 0.25. Aggressiveness can be used if you need to fine-tune the transfer policy. <p>Important: If --policy is not set, ascp uses the server-side policy setting (fair by default).</p> |
| D | Transfer Monitor | The transfer graph. Use the sliders on the vertical axis to adjust the transfer rate up or down (if allowed). |

Configuring transfer preferences

If you have administrator privileges, you can set the target transfer rate for all users from the **Global Preferences** dialog. As an individual user, you can override the global settings from **My Preferences**.

To update these settings, go to **Tools > Global Preferences** or **Tools > Preferences**. You can also open **My Preferences** from the **Preferences** button in the upper-right corner of the application's main window; from there you can also reach the **Global Preferences** dialog by clicking **Global Preferences**.

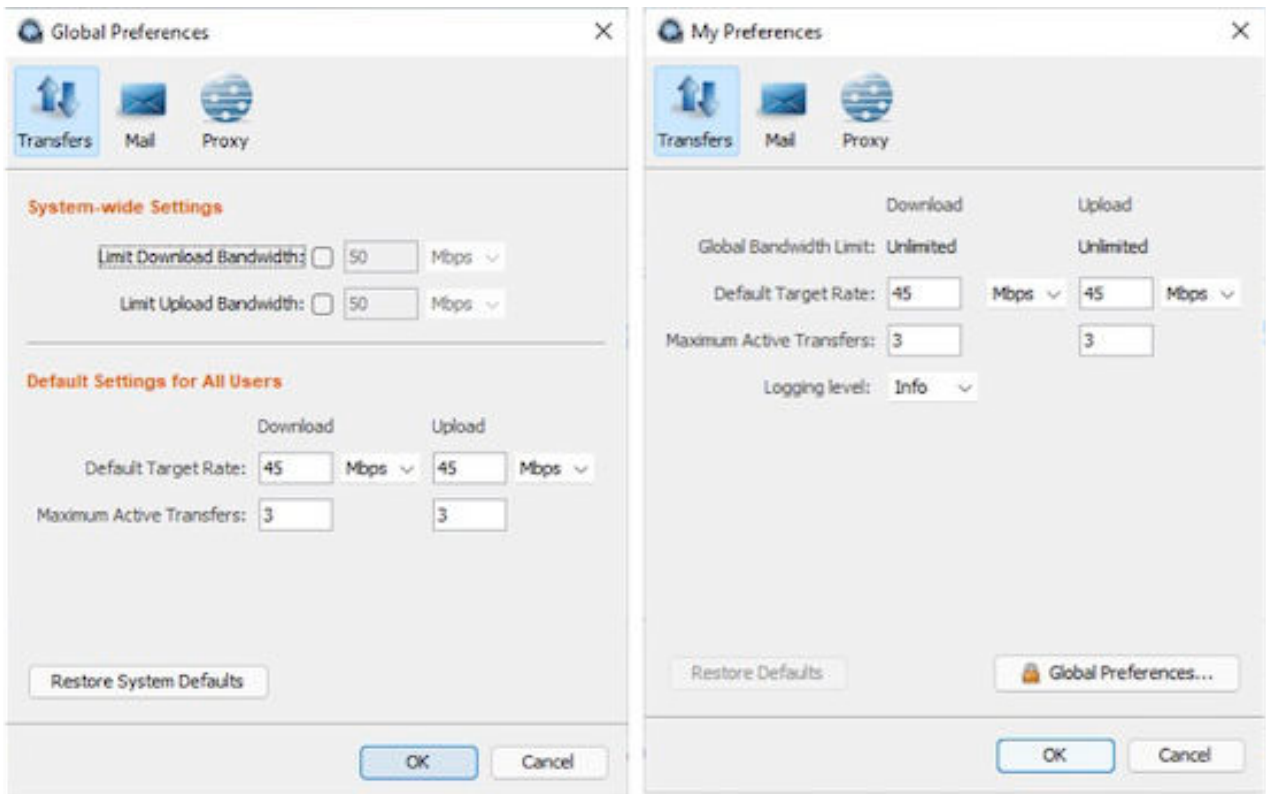

The following options are available under the **Transfers** tab:

| Item | Description |
|--------------------------|---|
| Global Bandwidth Limits | The aggregated bandwidth cap for all FASP transfers on this computer. |
| Default Target Rate | The initial download and upload rates for all transfers. |
| Maximum Active Transfers | The maximum number of concurrent upload transfers and download transfers. |

For information about **Email** settings, see [“Configuring transfer notifications”](#) on page 42.

Scheduling and customizing transfers in advanced mode

You can start a transfer in advanced mode to set per-session transfer options such as filters, security, which overrides the default transfer settings. You can also schedule the transfer as a one-time transfer or recurring.

Procedure

1. In the GUI, right-click a file or folder to open the context menu and select **Upload** (in the client panel) or **Download** (in the server panel).

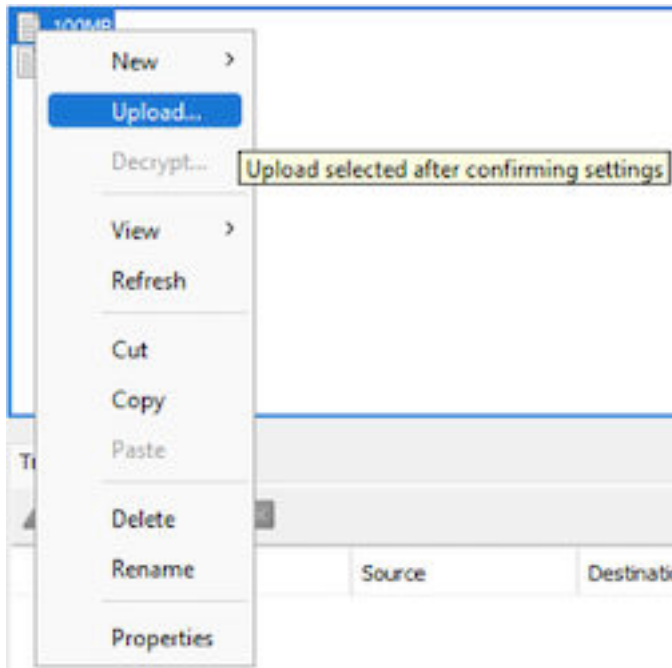

2. Configure the transfer settings, as needed.

The advanced transfer configuration options except **Scheduling** are identical to those in the **Connection Manager**. For more information about these tabs, see [“Adding and editing connections”](#) on page 22. The **Scheduling** tab is described in the next step.

| Tab | Description |
|---------------|--|
| Transfer | The transfer session-related options, such as the transfer speed and retry rules. |
| Tracking | Options for tracking the transfer session, including the confirmation receipt and the email notifications. |
| Filters | Create filters to skip or include files that match certain patterns. |
| Security | Enable the transfer encryption and the content protection. |
| File Handling | Set up resume rule, preserve transferred file attributes, and remove or move source files. |
| Scheduling | Schedule the transfer. |

3. Schedule the transfer.

Note: When scheduling transfers, ensure that the Desktop Client GUI stays open and running. Unlike [“Hot Folders”](#) on page 50, scheduled transfers do not run when the application is closed.

To enable transfer scheduling, select **Schedule this transfer**.

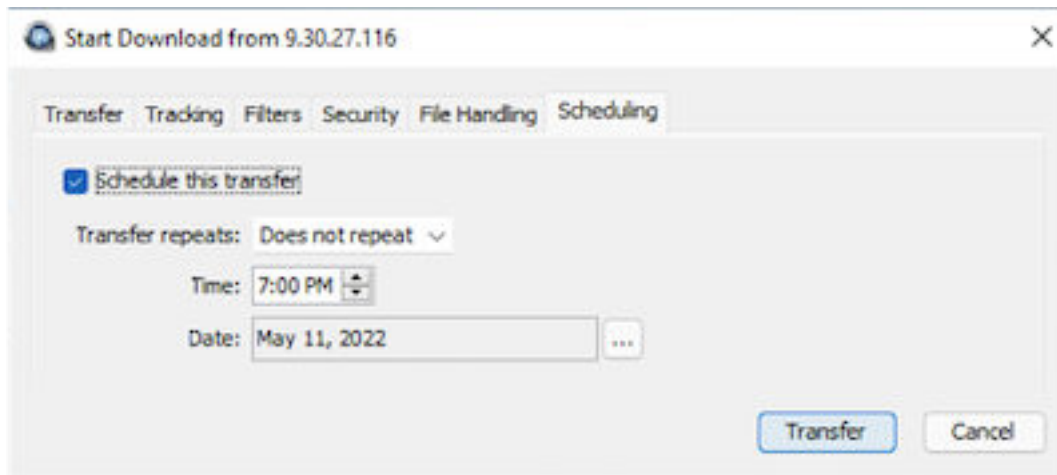

The following scheduling options are available in the **Transfer repeats** drop-down menu:

Does not repeat

Set the time and date for a single transfer.

Daily

Set the time for a daily transfer. For **End repeat**, select **Never** to continue daily transfers indefinitely, or **On** and set an end date and time.

Monday-Friday

Set the time for a daily transfer only on weekdays. For **End repeat**, select **Never** to continue daily transfers indefinitely, or **On** and set an end date and time.

Weekly

Select the time and days of the week for a repeating transfer. For **End repeat**, select **Never** to continue weekly transfers indefinitely, or **On** and set an end date and time.

Periodically

Set the frequency to repeat the transfer, in minutes.

4. Click **Transfer** to submit the scheduled transfer.

The transfer is then listed under the Transfers tab, along with an icon (📅) under the # column.

5. To modify the transfer, right-click the row and click **Edit**

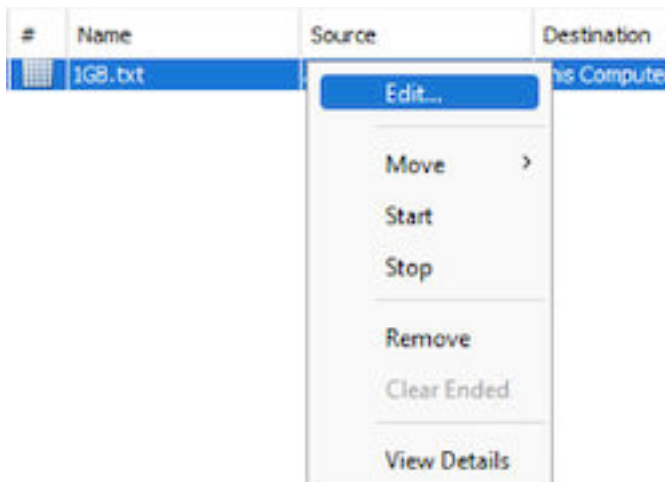

Configuring transfer notifications

Transfer notification emails are triggered by three transfer session events: start, completion, and error. Transfer notification emails can be enabled and configured globally and by each user. The emails are generated from mail templates that can be customized.

About this task

Note: The GUI must remain open for transfer notification emails to send. Closing the GUI stops email notifications.

Enable email notifications

Procedure

1. Start Desktop Client.
Go to **Search** from the taskbar and type **Desktop Client**, right-click and select **Run as administrator..**
2. To configure global email notification settings:
 - a) Click **Tools > Global Preferences**.

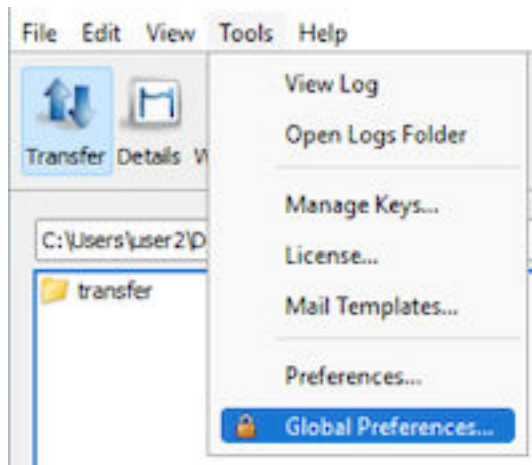

- b) Click **Mail**.

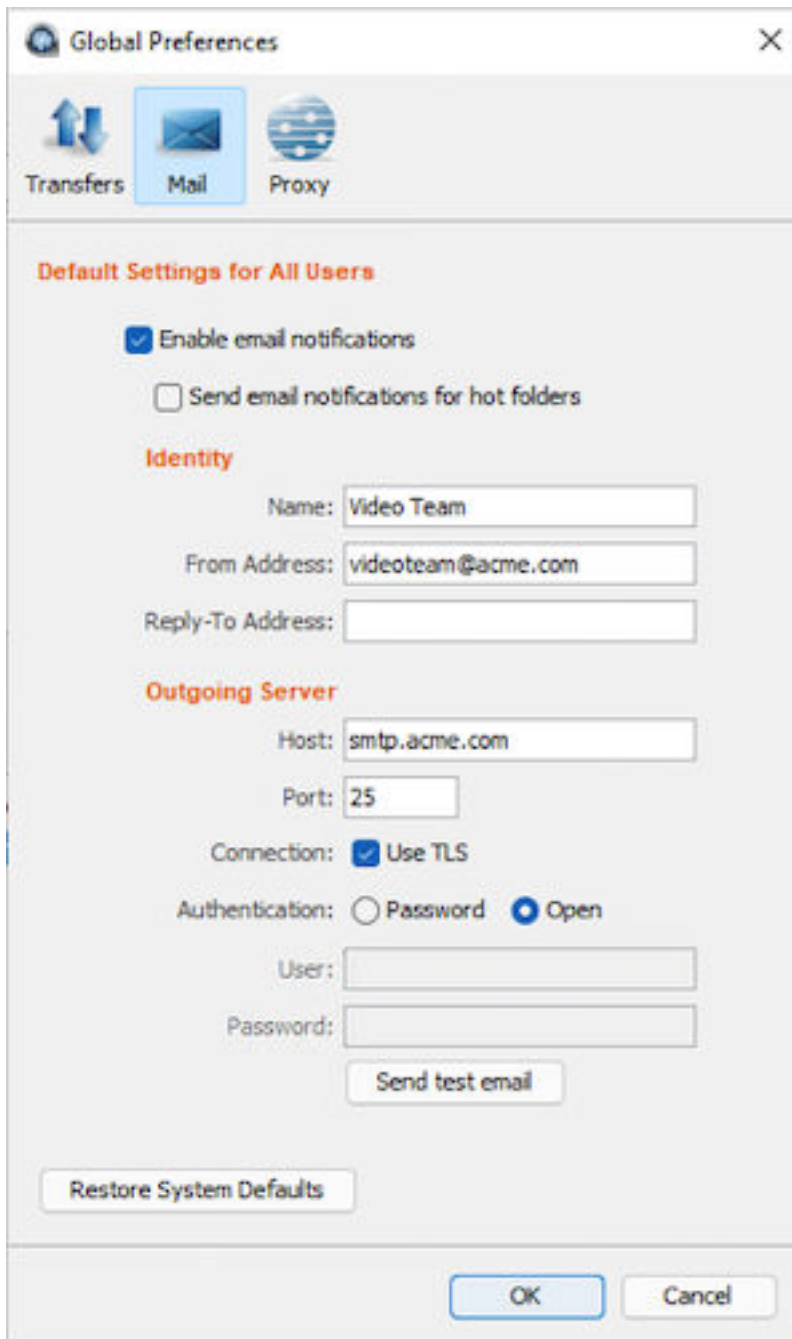

- c) To turn on email notifications for all users, select **Enable email notifications**.
Enter the email address from which the notifications are sent in the **From Address** field and enter the outgoing email server hostname in the **Host** field. The other values are optional.
To enable notifications on Hot Folder transfers, select **Send email notifications for hot folders**.
- d) To test your settings, click **Send test email**, which sends a test message to the **From Address**.
3. Set your personal mail preferences.
Personal mail preferences override global settings.
- a) Click **Preferences**.
- b) Click **Mail** and edit the inherited global default values.

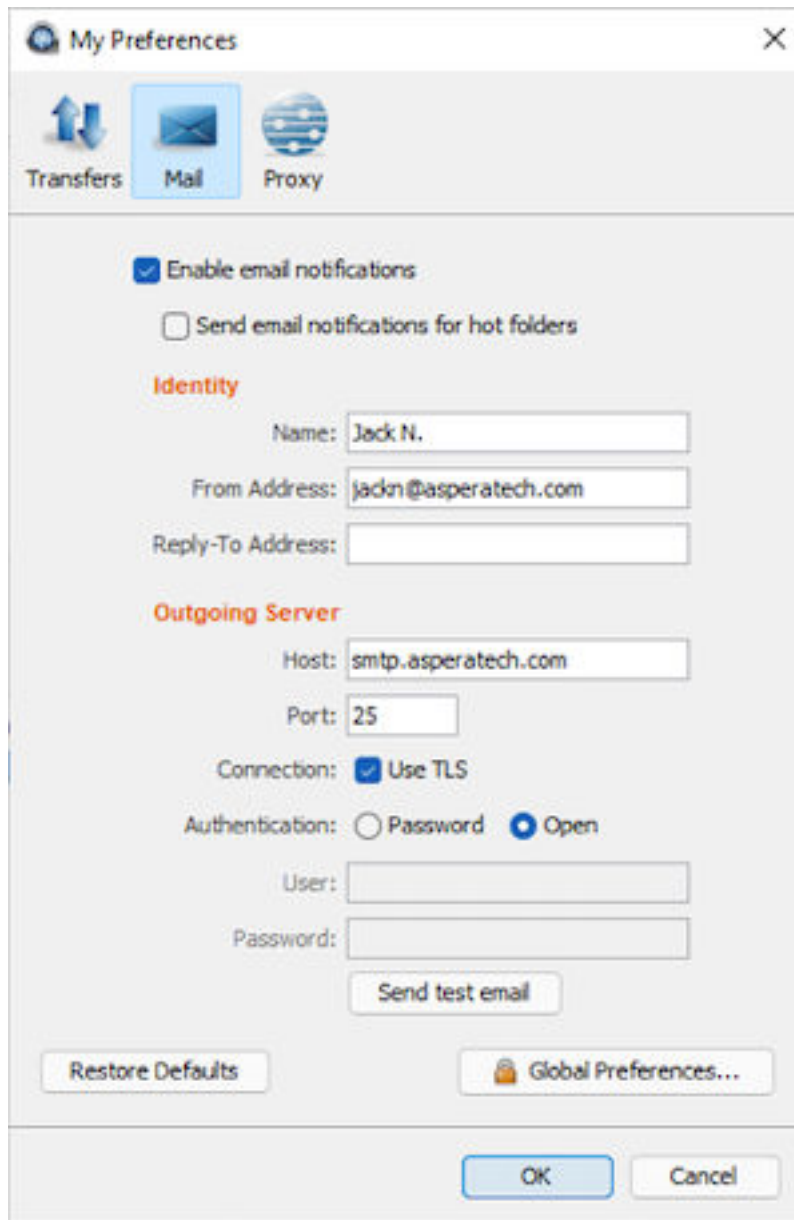

To restore your settings to global values, click **Restore Defaults**.

Configure email templates

Procedure

1. Open the **Mail Templates** window by clicking **Tools > Mail Templates**.

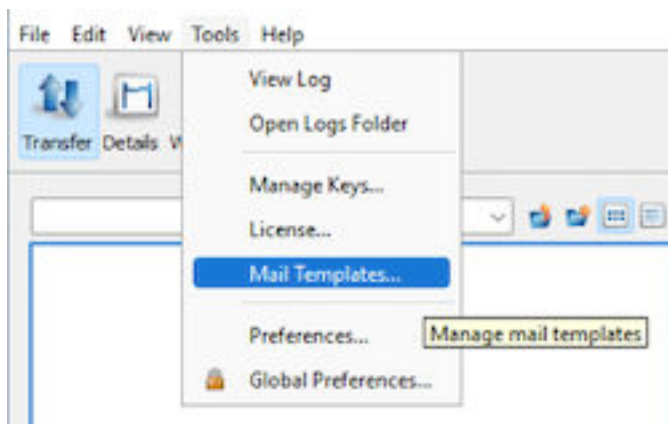

2. To create a new template, click **+**, or to edit an existing template, select the template and click **✎**

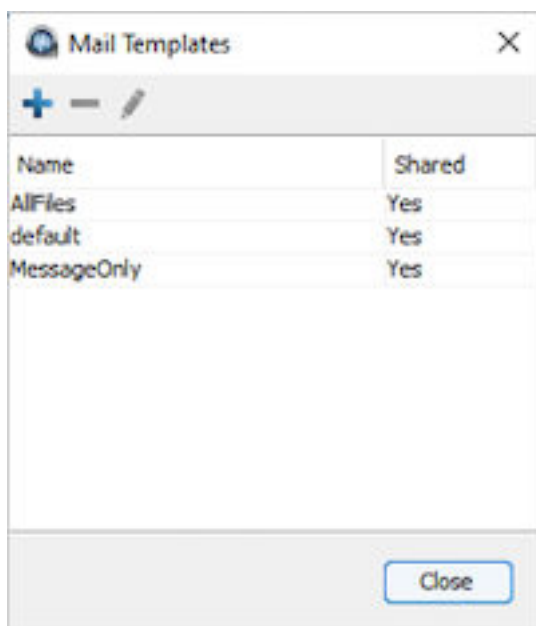

3. For new templates, name the template and select its base template.

Select an existing template from the **Based On** menu. Click **OK**.

4. Edit the template text.

The **Edit Template** window has four fields:

| Field | Description |
|--------|--|
| Name | The template name. |
| HTML | The HTML mail body. Click Insert Image to insert an image into the template. The image is copied to the template directory. Preview the template by clicking Preview . |
| Text | The plain text mail body. Preview the template by clicking Preview . |
| Access | Select Share this template with all users on this computer to allow other system users to access this template. |



The mail template supports MIME (Multipurpose Internet Mail Extensions) multipart messages. You can edit both the HTML and plain text versions of the mail body. The templates are rendered by Apache Velocity (for more information, see the Apache Velocity User Guide at <http://velocity.apache.org/>). Templates use two predefined variables:

- `$formatter` - Contains some utility methods
- `$notifications` - Holds the transfer notifications

To iterate over notifications, use a `foreach` loop. A `foreach` loop generates content for each iteration of the loop. In the following example, a local `$event` variable is declared for use within the `foreach` loop:

```
#foreach ($event in $notifications.getEvents())
...
#end
```

To generate content only under specific conditions, use a conditional statement. To construct a conditional statement, use `#if`, `#else`, and `#end`, with the following syntax:

```
#if
...
#else
...
#end
```

All conditional statements are categorized in four parts: the conditional (what must occur to trigger the action), session information (what action is triggered), time, and statistics.

Conditional

Use conditional tests in an `if` statement. For example,

```
#if ($event.isFailed())
...
#end
```

| Statement | Description |
|------------------------------------|---------------------------------------|
| <code>\$event.isStarted()</code> | If the transfer session is started. |
| <code>\$event.isCompleted()</code> | If the transfer session is completed. |
| <code>\$event.isEnded()</code> | If the transfer session is ended. |
| <code>\$event.isFailed()</code> | If the transfer session is failed. |

Session Information

| Statement | Description |
|--|--|
| <code>\$event.getSourceHost()</code> | The source hostname (or host address if the hostname is not discoverable). |
| <code>\$event.getSourceHostAddress()</code> | The source host address. |
| <code>\$event.getSourcePaths()</code> | The source file path. |
| <code>\$event.getDestinationHost()</code> | The destination hostname (or host address if the hostname is not discoverable). |
| <code>\$event.getDestinationHostAddress()</code> | The destination host address. |
| <code>\$event.getDestinationPath()</code> | The destination file path. |
| <code>\$event.getInitiatingHost()</code> | The mail template supports MIME The session-initiating hostname (or host address if the hostname is not discoverable). |
| <code>\$event.getInitiatingHostAddress()</code> | The session-initiating host address. |
| <code>\$event.getId()</code> | The session ID. |
| <code>\$event.getName()</code> | The session name. |
| <code>\$event.getType().getDescription()</code> | The session state. Three outputs: STARTED, FAILED, and COMPLETED. |
| <code>\$event.getUser()</code> | The transfer login. |
| <code>\$event.GetFiles()</code> | The files that are being transferred. Use this statement in a <code>foreach</code> loop: (Any text after <code>##</code> is a comment) <pre>#foreach (\$file in \$event.GetFiles()) ## \$file is a new variable visible in this foreach loop. ## \$file holds the complete file path and file name.</pre> |

| Statement | Description |
|-----------------------------|--|
| | <pre>## \$formatter.decodePath() is used to ensure a correct string decoding. \$formatter.decodePath(\$file) #end</pre> <p>Use the counter \$velocityCount in an if statement to limit the output file count. For example, to list only the first 10 files:</p> <pre>#foreach (\$file in \$event.GetFiles()) #if (\$velocityCount > 10) #break #end \$file #end</pre> |
| \$event.getMessage() | The message that is entered in the email Message field. |
| \$event.getError() | The error message. |

Time

| Statement | Description |
|---|---|
| <code>\$formatter.date(<i>var</i>, "<i>lang</i>", "<i>format</i>")</code> | <p>Formatting the date and time output. Enter three values in the parenthesis:</p> <ul style="list-style-type: none"> <i>var</i> is either <code>\$event.getStartTime()</code> or \$event.getEndTime() <i>lang</i> is an abbreviated language name; for example, en for English. <i>format</i> is the display format. Use these symbols: <ul style="list-style-type: none"> – yyyy - The year; for example, 2022. – MM - Month of the year; for example, 03. – dd - Day of the month; for example, 26. – HH - Hour of the day; for example, 16. – mm - Minute. – ss - Second. – z - Time zone. – EEE - The abbreviated weekday name; for example, Fri. <p>For example,</p> <pre>"EEE, yyyy-MM-dd HH:mm:ss z"</pre> <p>shows Fri, 2010-03-26 16:19:01 PST.</p> |
| \$event.getStartTime() | The session start time. |
| \$event.getEndTime() | The session end time. |

Statistics

| Statement | Description |
|---|---|
| <code>\$event.getSourceFileCount()</code> | The number of source files. |
| <code>\$event.getCompletedFileCount()</code> | The number of files that successfully transferred. |
| <code>\$event.getFailedFileCount()</code> | The number of files that failed to transfer. |
| <code>\$event.getAverageRatePercentage()</code> | The average transfer rate in bps. Enclose this statement with <code>\$formatter.formatRate()</code> to simplify the output. |
| <code>\$event.getAverageLossPercentage()</code> | The average packet loss percentage. |
| <code>\$event.getSourceSizeB()</code> | The source file size. Enclose this statement with <code>\$formatter.toBestUnit()</code> to simplify the output. |
| <code>\$event.getTransferredB()</code> | The transferred file size. Enclose this statement with <code>\$formatter.toBestUnit()</code> to simplify the output. |
| <code>\$event.getWrittenB()</code> | The destination file size. Enclose this statement with <code>\$formatter.toBestUnit()</code> to simplify the output. |

5. Click **OK** to save your changes.

Results

Apply the notifications to a specific connection host or a transfer session. You can also customize the subject line of the notification emails. For details, see [“Using transfer notifications”](#) on page 49.

Using transfer notifications

Transfer notifications can be emailed to a set list of recipients upon transfer start, complete, and error. The email templates can be fully customized. These instructions describe how to configure email notifications for all transfers to and from a specific connection.

Procedure

1. Preview existing mail templates and create new ones, if needed.
 - a) Click **Tools > Mail Templates** to open the **Mail Template** window.
 - b) Select an existing template and click .
 - c) In the **Edit Template** window, click **Preview** to view the template's output example.
For instructions on how to create a new template or edit an existing one, see [“Configuring transfer notifications”](#) on page 42.
2. Enable email notifications for connections.
 - a) Click **Connections** on the main page of the application, select the connection that you want to configure with email notifications, and go to the **Tracking** tab.

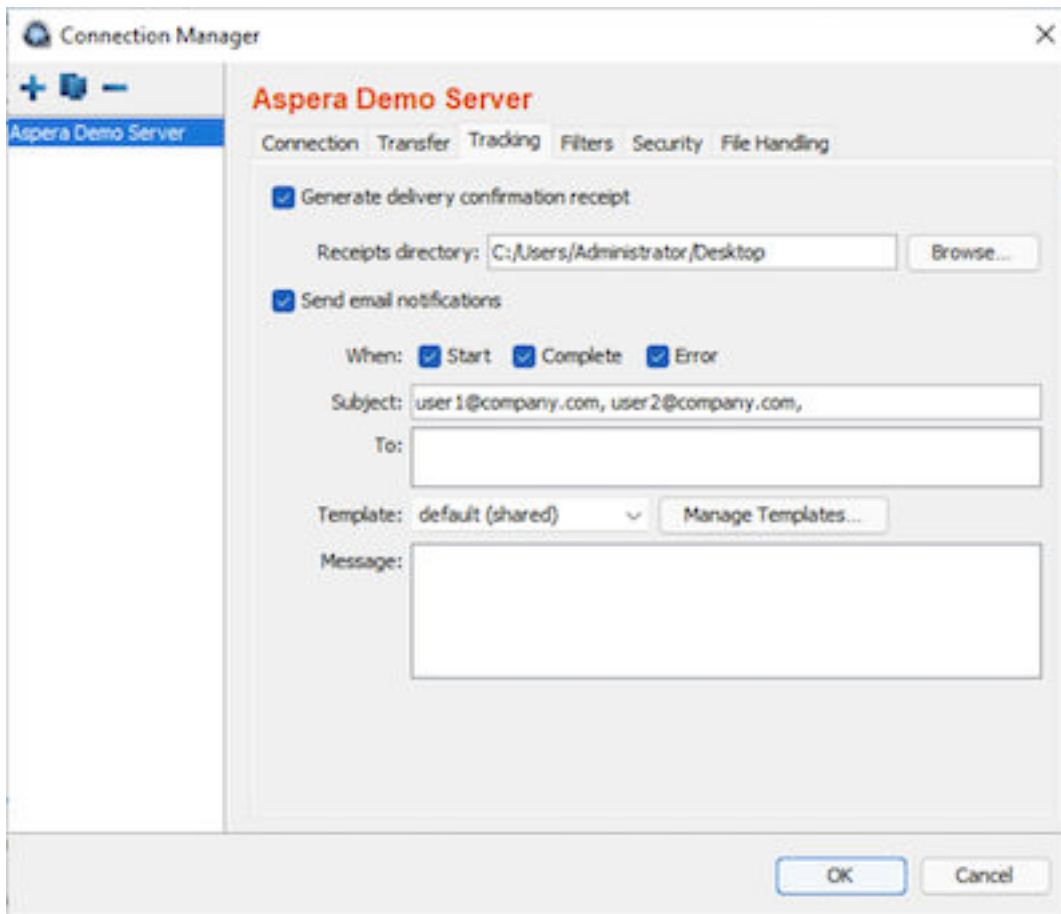

b) Select **Send email notifications**, and configure the following settings:

| Item | Description |
|----------|---|
| When | Check the events for which to send notifications. |
| Subject | Customize the subject line, which can use the same template fields as described in “Configuring transfer notifications” on page 42. |
| To | Enter the recipients, comma-separated. |
| Template | Select a mail template. |
| Message | Enter a message to include in the notifications (optional). |

c) Click **OK** to save your changes.

Hot Folders

Hot Folders is an automatic file delivery tool that can download from a server (pull) or upload to a server (push). Files and folders added to or modified within a Hot Folder on the source are automatically sent to the destination folder. Files that are deleted from the source are not deleted on the destination. The following section describes how to set up and manage Hot Folders.

Setting up Hot Folders

Hot Folders are used to monitor local or remote folders for changes and automatically transfer new or modified files. Hot Folders can be used for one-way replication between two locations, or as a way of forwarding files in your workflow.

Important: In order to use a transfer proxy or an HTTP proxy with Hot Folders, you must configure global proxy settings (**Tools > Global Preferences**) because Hot Folders does not use the proxy settings that are configured for a user in **My Preferences**. For more information about enabling a proxy server globally, see [“Enabling a transfer proxy or HTTP proxy”](#) on page 19.

Creating a Hot Folder

To create a new Hot Folder, start the Aspera application as an administrator. In the file browser, go to the folder you want to set up as the Hot Folder. Right-click the panel and select **New > Hot Folder** to open the **New Hot Folder** dialog. You can also open the **New Hot Folder** dialog by clicking **File > New > Hot Folder**.

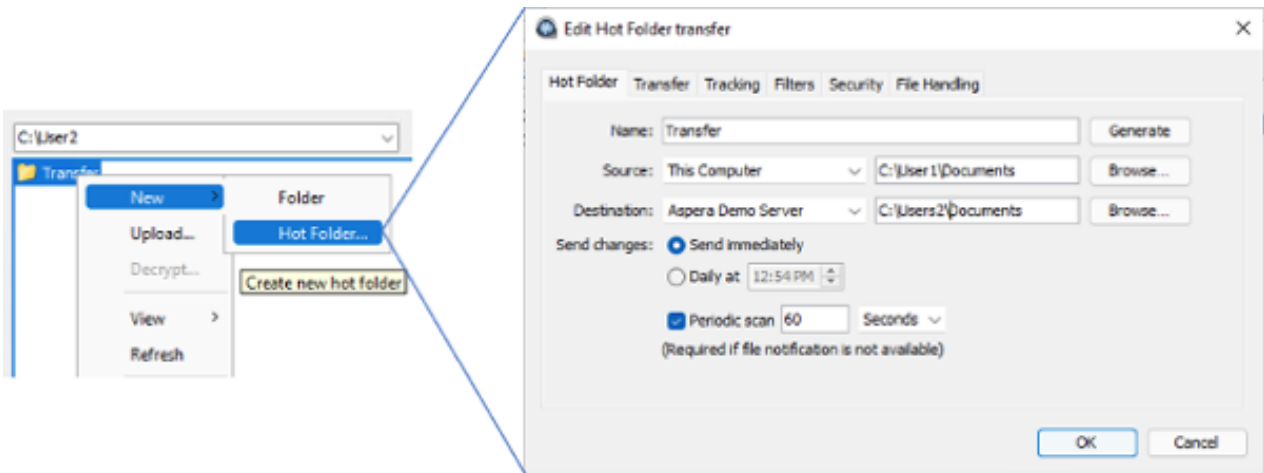

The **New Hot Folder** window includes the following configuration tabs:

| Tab | Description |
|---------------|--|
| Hot Folder | Set the source, the destination, and the synchronization interval. |
| Transfer | Set the transfer speed and transfer policy. |
| Tracking | Turn on and configure email notifications for transfer start, completion, and error. |
| Filters | Create filters to skip files that match certain patterns. |
| Security | Enable transfer encryption and content protection. |
| File Handling | Set up a resume rule, preserve transferred file attributes, and remove or move source files. |

The following tables describe the options available on each configuration tab.

Hot Folder

| Option | Description |
|--------|--|
| Name | The name of the Hot Folder. Use the default name or enter your own. The default name is the name of the Windows folder. Click Generate to restore the default name. |
| Source | Specify the source for the Hot Folder. If the source is This Computer , then the Hot Folder is in push mode. |

| Option | Description |
|--------------|---|
| Destination | Specify the destination for the Hot Folder. If the destination is This Computer , then the Hot Folder is in pull mode. |
| Send Changes | <p>Select when to synchronize. The options depend on whether the Hot Folder is in push or pull mode:</p> <ul style="list-style-type: none"> • Push and pull mode: Select Daily at to specify a time to synchronize daily. <p>Note: When the specified time is reached, file transfers from the Hot Folder are allowed for 1 hour, including any new files added during that window. The one-hour window supports retries.</p> <ul style="list-style-type: none"> • Pull mode: Select Every to specify the interval at which to scan the source Hot Folder and receive updates. • Push mode: Select Periodic scan to specify the interval at which to scan the source Hot Folder and send updates if changes are detected. <p>Note: When file notification is not available, this feature must be activated to detect file changes in your Hot Folders.</p> <ul style="list-style-type: none"> • Push mode: Select Send immediately to synchronize whenever a file in the folder is changed. |

Transfer

| Option | Description |
|--------|---|
| Policy | <p>Set the FASP transfer policy.</p> <ul style="list-style-type: none"> • high - Adjust the transfer rate to fully use the available bandwidth up to the maximum rate. When congestion occurs, the transfer rate is twice as fast as a fair-policy transfer. The high policy requires maximum (target) and minimum transfer rates. • fair - Adjust the transfer rate to fully use the available bandwidth up to the maximum rate. When congestion occurs, bandwidth is shared fairly by transferring at an even rate. The fair policy requires maximum (target) and minimum transfer rates. • low - Adjust the transfer rate to use the available bandwidth up to the maximum rate. Similar to fair mode, but less aggressive when the bandwidth is shared with other network traffic. When congestion occurs, the transfer rate is reduced to the minimum rate until other traffic decreases. • fixed - Attempt to transfer at the specified target rate, regardless of network or storage capacity. This can decrease transfer performance and cause problems on the target storage. Use the fixed policy only for specific contexts, such as bandwidth testing, otherwise, avoid the use of this policy. The fixed policy requires a maximum target rate. • aggressiveness - The aggressiveness of transfers that are authorized by this access key in claiming available bandwidth. Value can be 0.00-1.00. For example, these values correspond to the policy option where a policy of high approximates to aggressiveness of 0.75, fair to 0.50 and low to 0.25. Aggressiveness can be used if you need to fine-tune the transfer policy. <p>Note: If <code>--policy</code> is not set, ascp uses the server-side policy setting (fair by default).</p> |
| Speed | Use this option to specify the target transfer rate and minimum transfer rate. (Files will still be transferred if the available transfer rate is below the minimum). |

Tracking

| Option | Description |
|--------------------------|---|
| Send Email Notifications | Select to enable email notifications and to display configuration options, however, notifications are not sent until they are enabled (click Preferences on the main screen of the application). For more information, see “Configuring transfer notifications” on page 42. Important: For Hot Folder email notifications to work, the GUI must remain open. |
| When ¹ | Select one or more events that trigger the notification. Transfer Start, Complete, and Error . |
| Subject ¹ | Enter the subject of the notification. |
| To ¹ | Enter the email addresses of the recipients. |
| Template ¹ | Select a notification template from the drop-down list. Add, delete, edit, and preview templates by clicking Manage Templates . For more information on configuring templates, see “Configuring transfer notifications” on page 42. |
| Message ¹ | Include a custom message with the notification. |

¹ Not displayed until notifications are enabled.

Filters

Click **Add** and enter the filter pattern to use to exclude files or directories from the transfer. The exclude pattern is compared with the whole path, not just the file name or directory name. As shown, the asterisk (*) can be used to represent zero to many characters in a string, for example *.tmp matches .tmp and abcde.tmp:

| Filter Pattern | Excludes these files |
|----------------|----------------------------------|
| *dirName | path/to/dirName, another/dirName |
| *1 | a/b/file1, /anotherfile1 |
| *filename | path/to/filename, /filename |

Note: The temporary files that are used by to resume incomplete files are automatically ignored based on the resume suffix that was set by the sender.

Security

| Option | Description |
|-------------------|--|
| Encryption | Select the encryption cipher. Aspera supports three sizes of AES cipher keys (128, 192, and 256 bits) and supports two encryption modes, Cipher Feedback mode (CFB) and Galois Counter Mode (GCM). The GCM mode encrypts data faster and increases transfer speeds compared to the CFB mode, but the server must support and permit it. Cipher rules The encryption cipher that you are allowed to use depends on the server configuration and the version of the client and server: <ul style="list-style-type: none"> • When you request a cipher key that is shorter than the cipher key that is configured on the server, the transfer is automatically upgraded to the server |

| Option | Description | | | | | | | | | | | | | | | | | | | | | | | | | | | | | | | | | | | | | | | | |
|--|--|---|--------------------------|--------------------------|--|--|---------------------------------|--|------------------------------|---|--|------------------------------|--|-------------|--|---------------------------------|--|------------------------------|------------------------------|--------------------------|--------------------------|-------------------------------------|-----|-------------------------|-----|-------------------------|-------------------------------------|-------------------------|-----|-----|-----|---------------------------------|-----|-----|-----|-----|---------------------------------|-------------------------|-----|-----|-----|
| | <p>configuration. For example, when the server setting is AES-192 and you request AES-128, the server enforces AES-192.</p> <ul style="list-style-type: none"> • When the server requires GCM, you must use GCM or the transfer fails. • When you request GCM and the server is older than 3.8.1 or explicitly requires CFB, the transfer fails. • When the server setting is any, you can use any encryption cipher. The only exception is when the server is 3.8.1 or older and does not support GCM mode; in this case, you cannot request GCM mode encryption. • When the server setting is none, you must use none. Transfer requests that specify an encryption cipher are refused by the server. <p>Cipher Values</p> <table border="1" data-bbox="480 625 1464 1213"> <thead> <tr> <th data-bbox="480 625 678 672">Value</th> <th data-bbox="678 625 1073 672">Description</th> <th data-bbox="1073 625 1464 672">Support</th> </tr> </thead> <tbody> <tr> <td data-bbox="480 672 678 821">AES-128 AES-192 AES-256</td> <td data-bbox="678 672 1073 821">Use the GCM or CFB encryption mode, depending on the server configuration and version (see cipher negotiation matrix).</td> <td data-bbox="1073 672 1464 821">All client and server versions.</td> </tr> <tr> <td data-bbox="480 821 678 959">AES-128-CFB AES-192-CFB AES-256-CFB</td> <td data-bbox="678 821 1073 959">Use the CFB encryption mode.</td> <td data-bbox="1073 821 1464 959">Clients version 3.9.0 and newer, all server versions.</td> </tr> <tr> <td data-bbox="480 959 678 1098">AES-128-GCM AES-192-GCM AES-256-GCM</td> <td data-bbox="678 959 1073 1098">Use the GCM encryption mode.</td> <td data-bbox="1073 959 1464 1098">Clients and servers version 3.9.0 and newer.</td> </tr> <tr> <td data-bbox="480 1098 678 1213">NONE</td> <td data-bbox="678 1098 1073 1213">Do not encrypt data in transit. Aspera strongly recommends against using this setting.</td> <td data-bbox="1073 1098 1464 1213">All client and server versions.</td> </tr> </tbody> </table> <p>Client/Server Cipher negotiation</p> <p>The following table shows which encryption mode is used depending on the server and client versions and settings:</p> <table border="1" data-bbox="480 1373 1464 1902"> <thead> <tr> <th data-bbox="480 1373 683 1478"></th> <th data-bbox="683 1373 914 1478">Server AES-XXX-GCM</th> <th data-bbox="914 1373 1127 1478">Server AES-XXX-CFB</th> <th data-bbox="1127 1373 1263 1478">Server AES-XXX</th> <th data-bbox="1263 1373 1464 1478">Server AES-XXX</th> </tr> </thead> <tbody> <tr> <td data-bbox="480 1478 683 1583">Client AES-XXX-GCM</td> <td data-bbox="683 1478 914 1583">GCM</td> <td data-bbox="914 1478 1127 1583">Server refuses transfer</td> <td data-bbox="1127 1478 1263 1583">GCM</td> <td data-bbox="1263 1478 1464 1583">Server refuses transfer</td> </tr> <tr> <td data-bbox="480 1583 683 1688">Client AES-XXX-CFB</td> <td data-bbox="683 1583 914 1688">Server refuses transfer</td> <td data-bbox="914 1583 1127 1688">CFB</td> <td data-bbox="1127 1583 1263 1688">CFB</td> <td data-bbox="1263 1583 1464 1688">CFB</td> </tr> <tr> <td data-bbox="480 1688 683 1793">Client AES-XXX</td> <td data-bbox="683 1688 914 1793">GCM</td> <td data-bbox="914 1688 1127 1793">CFB</td> <td data-bbox="1127 1688 1263 1793">CFB</td> <td data-bbox="1263 1688 1464 1793">CFB</td> </tr> <tr> <td data-bbox="480 1793 683 1902">Client AES-XXX</td> <td data-bbox="683 1793 914 1902">Server refuses transfer</td> <td data-bbox="914 1793 1127 1902">CFB</td> <td data-bbox="1127 1793 1263 1902">CFB</td> <td data-bbox="1263 1793 1464 1902">CFB</td> </tr> </tbody> </table> | Value | Description | Support | AES-128 AES-192 AES-256 | Use the GCM or CFB encryption mode, depending on the server configuration and version (see cipher negotiation matrix). | All client and server versions. | AES-128-CFB AES-192-CFB AES-256-CFB | Use the CFB encryption mode. | Clients version 3.9.0 and newer, all server versions. | AES-128-GCM AES-192-GCM AES-256-GCM | Use the GCM encryption mode. | Clients and servers version 3.9.0 and newer. | NONE | Do not encrypt data in transit. Aspera strongly recommends against using this setting. | All client and server versions. | | Server AES-XXX-GCM | Server AES-XXX-CFB | Server AES-XXX | Server AES-XXX | Client AES-XXX-GCM | GCM | Server refuses transfer | GCM | Server refuses transfer | Client AES-XXX-CFB | Server refuses transfer | CFB | CFB | CFB | Client AES-XXX | GCM | CFB | CFB | CFB | Client AES-XXX | Server refuses transfer | CFB | CFB | CFB |
| Value | Description | Support | | | | | | | | | | | | | | | | | | | | | | | | | | | | | | | | | | | | | | | |
| AES-128 AES-192 AES-256 | Use the GCM or CFB encryption mode, depending on the server configuration and version (see cipher negotiation matrix). | All client and server versions. | | | | | | | | | | | | | | | | | | | | | | | | | | | | | | | | | | | | | | | |
| AES-128-CFB AES-192-CFB AES-256-CFB | Use the CFB encryption mode. | Clients version 3.9.0 and newer, all server versions. | | | | | | | | | | | | | | | | | | | | | | | | | | | | | | | | | | | | | | | |
| AES-128-GCM AES-192-GCM AES-256-GCM | Use the GCM encryption mode. | Clients and servers version 3.9.0 and newer. | | | | | | | | | | | | | | | | | | | | | | | | | | | | | | | | | | | | | | | |
| NONE | Do not encrypt data in transit. Aspera strongly recommends against using this setting. | All client and server versions. | | | | | | | | | | | | | | | | | | | | | | | | | | | | | | | | | | | | | | | |
| | Server AES-XXX-GCM | Server AES-XXX-CFB | Server AES-XXX | Server AES-XXX | | | | | | | | | | | | | | | | | | | | | | | | | | | | | | | | | | | | | |
| Client AES-XXX-GCM | GCM | Server refuses transfer | GCM | Server refuses transfer | | | | | | | | | | | | | | | | | | | | | | | | | | | | | | | | | | | | | |
| Client AES-XXX-CFB | Server refuses transfer | CFB | CFB | CFB | | | | | | | | | | | | | | | | | | | | | | | | | | | | | | | | | | | | | |
| Client AES-XXX | GCM | CFB | CFB | CFB | | | | | | | | | | | | | | | | | | | | | | | | | | | | | | | | | | | | | |
| Client AES-XXX | Server refuses transfer | CFB | CFB | CFB | | | | | | | | | | | | | | | | | | | | | | | | | | | | | | | | | | | | | |

| Option | Description |
|---------------------------|---|
| Content Protection | <p>Enable client-side encryption at rest:</p> <p>Push mode: Select Encrypt uploaded files with a password to encrypt the uploaded files with the specified password. The protected file has the extension <code>.aspera-env</code> appended to the file name.</p> <p>Pull mode: Select Decrypt password-protected files downloaded to require entry of the decryption password when downloading encrypted files.</p> <p>For more information about client-side encryption at rest, see “Client-Side Encryption-at-Rest (EAR)” on page 97.</p> |

File handling

| Option | Description |
|------------------------|--|
| Resume | <p>Select Resume incomplete files to enable the resume feature. Select the file comparison method from the When checking files for differences drop-down menu:</p> <ul style="list-style-type: none"> • Compare file attributes - Compares the sizes of the existing and original file. If they are the same, then the transfer resumes, otherwise the original file is transferred again. • Compare sparse file checksums - Performs a sparse checksum on the existing file and resumes the transfer if the file matches the original, otherwise the original file is transferred again. (Default) • Compare full file checksums - Performs a full checksum on the existing file and resumes the transfer if the file matches the original, otherwise the original file is transferred again. <p>Under When a complete file already exists at the destination, select an overwrite rule when the same file exists at the destination. By default, files on the destination are overwritten if different from the source.</p> |
| File Attributes | <ul style="list-style-type: none"> • Select Preserve Access Time to set the access time of the destination file to the same value as that of the source file. • Select Preserve Modification Time to set the modification time of the destination file to the same value as that of the source file. • Select Preserve Source Access Time to keep the access time of the source file the same as its value before the transfer. <p>Note: Access, modification, and source access times cannot be preserved for node and Shares connections that are using cloud storage.</p> |
| Source Handling | <p>Select Automatically delete source files after transfer to delete files that transferred successfully from the source.</p> <p>Push mode: Select Automatically move uploaded source files to a directory after transfer and specify the location on the source machine to which they must be moved. Only a path to an existing location on the client can be specified. Only files are moved, not the parent directory structure. To preserve the directory structure, enable the --src-base option after the Hot folder is created:</p> <ol style="list-style-type: none"> 1. Quit Aspera. 2. Stop the Aspera Sync service by going to Search > Services, selecting Aspera Sync, and click Stop. |

| Option | Description |
|--------|---|
| | <p>3. Open C:\Program Files\Aspera\etc\sync-conf.xml, locate the <EXTRAOPTS> entry, and edit it as follows:</p> <pre data-bbox="521 275 1472 327" style="background-color: #f0f0f0; padding: 5px;"><EXTRAOPTS>--src-base=ldir_path</EXTRAOPTS></pre> <p>Where <i>ldir_path</i> is the source path for the Hot Folder and matches the setting for <LDIR>.</p> <p>4. Save your changes and restart the Aspera Sync service.</p> <p>Pull mode: Select Transfer source directory contents only to transfer only the contents of the directory and not the directory itself. If this option is enabled, for a source folder /folder1 containing file1 and file2 being pulled to the destination folder /destination, only file1 and file2 are transferred, not /folder1. If this option is not selected, the transfer produces /destination/folder1 (containing the two files) on the destination machine.</p> <p>Select Delete empty source subdirectories to remove empty subdirectories from the source once the files that they contain transfer successfully. This option is usually used to clean up the Hot Folder when source files are moved or deleted after transfer.</p> |

Note: Empty folders within a Hot Folder are not pushed to the server. However, empty folders on the server are pulled to the local destination.

Managing Hot Folders

Hot Folders are managed in the Desktop Client GUI. You can control transfers, monitor individual file transfers, modify the configuration of a Hot Folder, and update connection passwords.

Manage existing Hot Folders by clicking the **Hot Folders** tab:

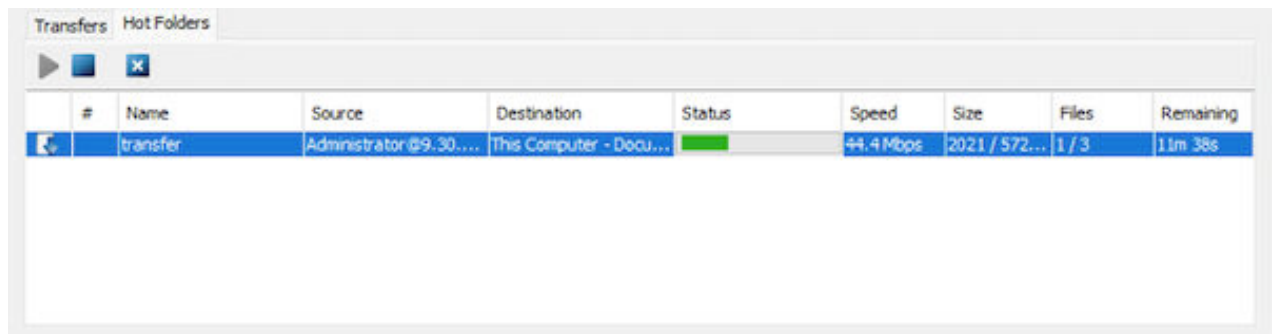

Control transfers

Click the ▶, ■, and ✕ buttons to start a transfer, stop a transfer, and delete the Hot Folder, respectively.

View Hot Folders transfer details

Double click the Hot Folder to open the **Details** view, or click the **Details** button with the Hot Folder selected.

On the **Details** tab, view statistics for the Hot Folder, including the total size of the transfer, the number of files in each state, and the source and destination.

Transfer Details

Connections Preferences

transfer

Details Files

Status
Transferring at 44.1 Mbps

Statistics
 Size: 1946 / 5722 MB
 Files: 1 / 3
 Average Speed: 43.7 Mbps
 Elapsed: 2m 5s (started at 2:49 PM)
 RTT Delay: 1 ms
 Average Loss: 0 %

Transfer Information
 Source: Administrator@9.30.55.60
 C:/Users/user2/Documents/transfer
 Destination: This Computer
 C:/Users/Administrator/Documents
 Initiator: You (connecting as Administrator)
 Encryption: AES-128
 Server:

Transfers Hot Folders

| # | Name | Source | Destination | Status | Speed | Size | Files | Remaining |
|---|----------|--------------------------|---------------------------|--------------------------------------|-----------|----------------|-------|-----------|
| 1 | transfer | Administrator@9.30.55.60 | This Computer - Documents | ■ | 44.1 Mbps | 1946 / 5722 MB | 1 / 3 | 11m 58s |

On the **Files** tab, you can view the state of individual files:

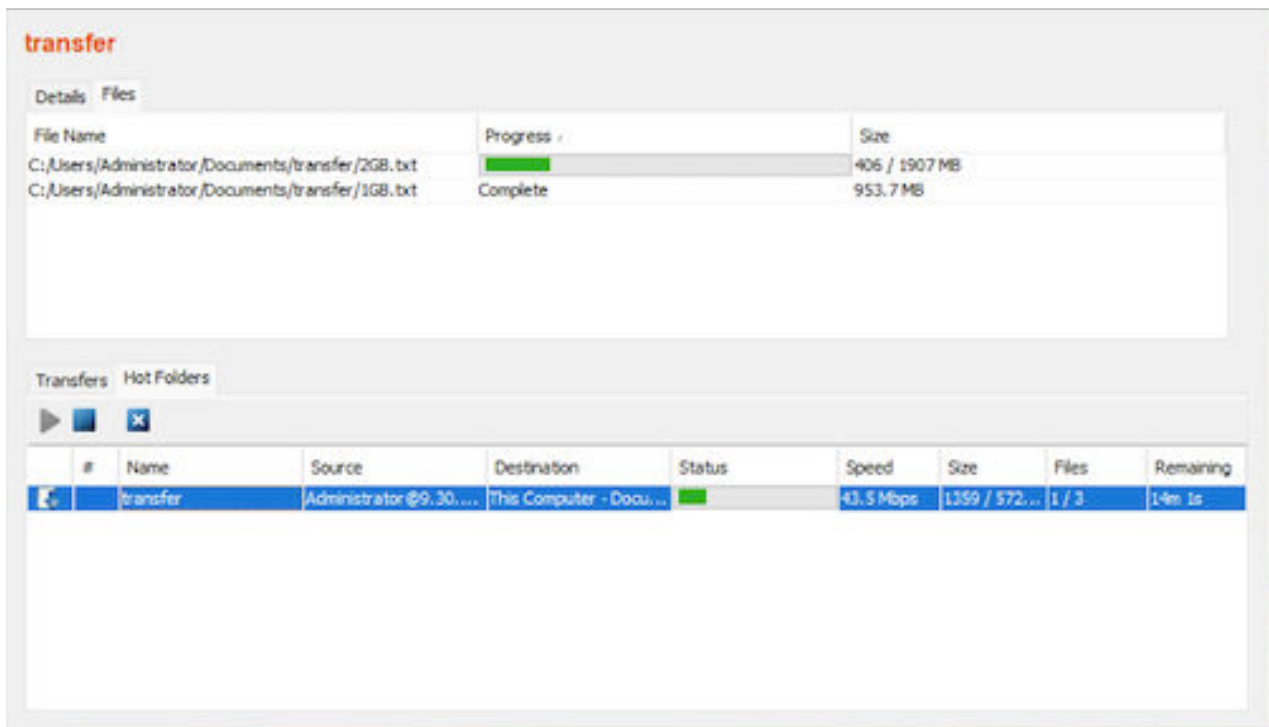

File states can be the following:

| State | Description |
|--------------|---|
| Pending | The file is new or modified and Hot Folders is waiting for the file to stabilize. |
| Ready | A pending file is now stable. |
| Queued | The file is scheduled for transfer. |
| Transferring | The file is transferring. |
| Complete | The file successfully transferred. |
| Failed | The file transfer was unsuccessful. Possible reasons include permissions conflicts, an invalid destination path, or the file is still in use. |

Edit Hot Folders

To edit the configuration of existing Hot Folders, right-click the entry in the **Hot Folders** panel and select **Edit....**

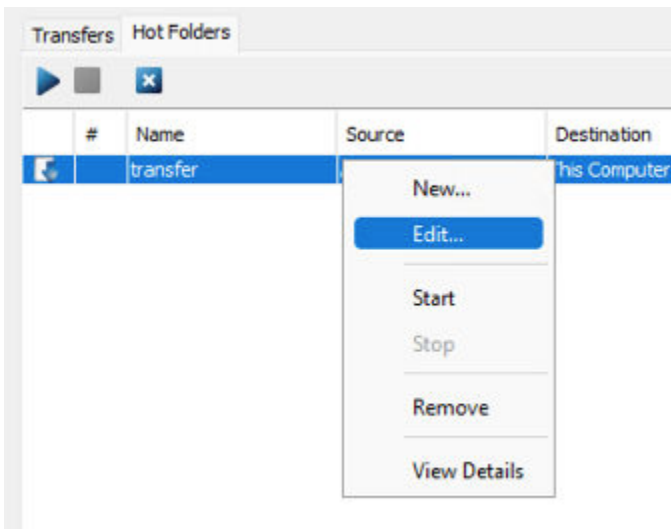

Update Hot Folder passwords

Hot Folder password maintenance can be done from the command line rather than by using the GUI. If a Hot Folder is authenticating to an IBM Aspera Shares node and the password for the connection must be refreshed every 30 days, use the following command in a script to update the password:

```
> asperasync -P new_password -N hot_folder_name
```

Note: This command must be run in a Command Prompt that is opened with "Run as Administrator", or the script that uses it must be run with Administrator permissions.

The *hot_folder_name* is the text in the **Name** column of the **Hot Folders** tab.

ascp: Transferring from the command line

Ascp is a scriptable FASP transfer binary that enables the transfer to and from Aspera transfer servers to which you have authentication credentials. Transfer settings are customizable and can include file manipulation on the source or destination, filtering of the source content, and client-side encryption-at-rest.

Ascp command reference

The **ascp** executable is a command line FASP transfer program. This reference describes ascp syntax, command options, and supported environment variables.

For examples of ascp commands, see the following topics:

- [“Ascp general examples” on page 75](#)
- [“Ascp file manipulation examples” on page 77](#)
- [“Ascp transfers with object storage” on page 79](#)

Another command line FASP transfer program is Ascp4, which is optimized for transfers of many small files. It has many of the same capabilities as ascp, and also its own features. For more information, see [“Introduction to ascp4” on page 104](#) and [“Comparison of ascp and ascp4 options” on page 98](#).

Ascp syntax

```
ascp options [[username@]src_host:]source1[ source2 ...] [[username@]dest_host:]dest_path
```

username

The username of the Aspera transfer user can be specified as part of the source or destination, whichever is the remote server. It can also be specified with the **--user** option. If you do not specify a username for the transfer, the local username is authenticated by default.

Note: If you are authenticating on a Windows computer as a domain user, the transfer server strips the domain from the username. For example, Administrator is authenticated rather than DOMAIN\Administrator. For this reason, you must specify the domain explicitly.

src_host

The name or IP address of the computer where the files or directories to be transferred reside.

source

The file or directory to be transferred. Separate multiple arguments with spaces.

The *growing files* feature can be used with the *source* option to start transferring files to the target directory while they are still being written to the source directory.

Note: To use the growing files feature, the source file must be on a native file system. Growing files cannot be larger than 8 exabytes - 1 (9,223,372,036,854,775,807 bytes). However, the maximum file size of the file system overrides a setting that is larger.

Growing files use can also be configured statically with `aspera.conf`. See also [“Ascp general examples”](#) on page 75.

To use the growing files feature with `ascp`, the *source* parameter can be used with the following syntax:

```
source?grow=wait_time[&wait_start=[mtime | null_read]][[&confirm_stop=[ true | false ]]
```

A file transfer is deemed to be complete when the time since last update to the source file reaches the *wait_time* value (in seconds). However, the time is only sampled when all currently available source data was transferred. In other words, if more data arrives after the wait time has elapsed, but the transfer is still in progress, the additional data is still transferred.

grow

Enables the growing file feature and is used to set the wait time in seconds. The wait time is the amount of time that is allowed to pass before a file that is not changing is treated as complete. The `grow` element must be set to a nonnegative integer to define wait time. If it is set to a nonnumeric string, the default wait time of 10 seconds is used.

wait_start

Can be used to specify how time is calculated to determine whether a file is complete. If `mtime` is used, then the file modification time is used to calculate the wait time. If `null_read` is used, then the time of a file read that returns zero bytes is used. The default is `mtime`.

confirm_stop

Can be used to indicate when all the data was added to the source file and to prevent any additional wait time followed by a read of EOF.

Note that `confirm_stop` is ignored if `wait_start` is set to `null_read`.

To use `confirm_stop`, set it to `true` (the default value is `false`). Then, use an external program to adjust the source file `mtime` upon completion of writing data to the source file, by using the following criteria:

```
mtime < current_system_time - wait_time, mtime != 0
```

Any value for `mtime` that meets this criteria is acceptable to flag this condition except `mtime = 0`, which is used to flag a file error. You can, for example, use **touch 1**. If `mtime` is not adjusted before the timeout is reached, an error is generated.

An alternative method for defining the `wait_time` value is to use modifiers for powers of 1,024. However, the value must be less than $8 * 2^{60}$. The modifier must consist of an integer, and a unit specifier. The unit specifiers are:

- k or K for 1 * 1024
- m or M for 1 * 1024 * 1024
- g or G for 1 * 1024 * 1024 * 1024

dest_host

The name or IP address of the computer where the source files or directories are to be transferred.

dest_path

The destination directory where the source files or directories are to be transferred.

- If the source is a single file, the destination can be a file name. However, if there are multiple source arguments, the destination must be a directory.
- To transfer to the transfer user's docroot, specify `.` as the destination.
- If the destination is a symbolic link, then the file or directory is written to the target of the symbolic link.

Specifying files, directories, and paths

- Specify paths on the remote computer relative to the transfer user's docroot. If the user has a restriction instead of a docroot, specify the full path, which must be allowed by the restriction.
- Avoid the following characters in file and directory names: / \ " : ' ? > < & * |
- Specify paths with forward-slashes, regardless of the operating system.
- If directory or file arguments contain special characters, specify arguments with single quotation marks (`'`) to avoid interpretation by the shell.

URI paths

URI paths are supported, but with the following restrictions:

- If the source paths are URIs, they must all be in the same cloud storage account. No docroot (download), local docroot (upload), or source prefix can be specified.
- If a destination path is a URI, no docroot (upload) or local docroot (download) can be specified.
- The special schemes `stdio://` and `stdio-tar://` are supported on the client side only. They cannot be used for specifying an upload destination or download source.
- If required, specify the URI passphrase as part of the URI or set it as an environment variable (`ASPERA_SRC_PASS` or `ASPERA_DST_PASS`, depending on the transfer direction).

UNC paths

If the server is Windows and the path on the server is a UNC path (a path that points to a shared directory or file on Windows), it can be specified in an `ascp` command by using one of the following conventions:

- As an UNC path that uses backslashes (`\`): If the client side is a Windows computer, the UNC path can be used with no alteration. For example, `\\192.168.0.10\temp`. If the client is not a Windows computer, every backslash in the UNC path must be replaced with two backslashes. For example, `\\192.168.0.10\\temp`.
- As an UNC path that uses forward slashes (`/`): Replace each backslash in the UNC path with a forward slash. For example, if the UNC path is `\\192.168.0.10\temp`, change it to `//192.168.0.10/temp`. This format can be used with any client-side operating system.

Testing paths

To test `ascp` transfers, use a `faux://` argument in place of the source or target path to send random data without writing it to disk at the destination. For more information, see `.` For examples, see [“Ascp general examples” on page 75](#).

WebSocket protocol

The WebSocket protocol can be used instead of SSH or HTTPS for client connections with the transfer server. To use it, you must configure `aspera.conf` specifically for WebSocket use. Then, for transfers,

you must use the `ascp --ws-connect` option to specify by using WebSocket, and the `-P` option to specify the WebSocket port (9093).

For Windows, you must also use a Windows Credential. To do so:

1. Go to **Search** and type **Credentials Manager**.
2. Select **Windows Credentials**.
3. Click **Add a generic credential**.
4. Enter the credentials to be used. A domain user can be used.

Note: All of the following credentials must match:

- The **Internet or network address** field.
- The **User name** field. The user specified in the `ascp` client command. (For example, the `--user=username` option).
- The **Password** field.

Required file access and permissions

- Sources (for downloads) or destinations (for uploads) on the server must be in the transfer user's docroot or match one of the transfer user's file restrictions, otherwise the transfer stops and returns an error.
- The transfer user must have sufficient permissions to the sources or destinations, for example write access for the destination directory, otherwise the transfer stops and returns a permissions error.
- The transfer user must have authorization to do the transfer (upload or download), otherwise the transfer stops and returns a "management authorization refused" error.
- Files that are open for write by another process on a Windows source or destination cannot be transferred and return a "sharing violation" error. On Unix-like operating systems, files that are open for write by another process are transferred without reporting an error, but might produce unexpected results that depend on what data in the file is changed and when relative to the transfer.

Environment variables

The following environment variables can be used with the `ascp` command. The total size for environment variables depends on your operating system and transfer session. Each environment variable value must not exceed 4096 characters.

ASPERA_DST_PASS=password

The password to authenticate a URI destination.

ASPERA_LOCAL_TOKEN=token

A token that authenticates the user to the client (in place of SSH authentication).

Note: If the local token is a basic or bearer token, the access key settings for cipher and preserve_time are not respected and the server settings are used. To set the cipher and timestamp preservation options as a client, set them in the command line.

ASPERA_PROXY_PASS=proxy_server_password

The password for an Aspera Proxy server.

ASPERA_SCP_COOKIE=cookie

A cookie string that you want associated with transfers.

ASPERA_SCP_DOCROOT=docroot

The transfer user docroot. Equivalent to use `--apply-local-docroot` when a docroot is set in `aspera.conf`.

ASPERA_SCP_FILEPASS=password

The passphrase to be used to encrypt or decrypt files. For use with `--file-crypt`.

ASPERA_SCP_KEY="-----BEGIN RSA PRIVATE KEY..."

The transfer user private key. Use instead of the `-i` option.

ASPERA_SCP_PASS=password

The password for the transfer user.

ASPERA_SCP_TOKEN=token

The transfer user authorization token. Overridden by **-W**.

ASPERA_SRC_PASS=password

The password to authenticate to a URI source.

Ascp options

Note: To see the ascp usage options, run `ascp -h`.

-6

Enable IPv6 address support. When you specify an IPv6 numeric host for *src_host* or *dest_host*, write it in brackets. For example, `username@[2001:0:4137:9e50:201b:63d3:ba92:da]:/path` or `--host=[fe80::21b:21ff:fe1c:5072%eth1]`.

-@ range_start:range_end

Transfer only part of a file: *range_start* is the first byte to send, and *range_end* is the last. If either position is unspecified, the file's first and last bytes (respectively) are assumed. This option only works for downloads of a single file and does not support transfer resume.

-A, --version

Display version and license information.

--apply-local-docroot

Apply the local docroot that is set in `aspera.conf` for the transfer user. Use to avoid entering object storage access credentials in the command line. This option is equivalent to setting the environment variable `ASPERA_SCP_DOCROOT`.

-C nodeid:nodecount

Enable multi-session transfers (also known as parallel transfers) on a multi-node and multi-core system. A node ID (*nodeid*) and count (*nodecount*) are required for each session. *nodeid* and *nodecount* can be 1-128, but *nodeid* must be less than or equal to *nodecount*, such as 1:2, 2:2. Each session must use a different UDP port that is specified with the **-O** option. Large files can be split across sessions, see **--multi-session-threshold**. For more information, see [IBM Aspera High-Speed Transfer Server](#).

-c cipher

Encrypt in-transit file data by using the specified cipher. Aspera supports three sizes of AES cipher keys (128, 192, and 256 bits) and supports two encryption modes, Cipher Feedback mode (CFB) and Galois Counter Mode (GCM). The GCM mode encrypts data faster and increases transfer speeds compared to the CFB mode, but the server must support and permit it.

Cipher rules

The encryption cipher that you are allowed to use depends on the server configuration and the version of the client and server:

- When you request a cipher key that is shorter than the cipher key that is configured on the server, the transfer is automatically upgraded to the server configuration. For example, when the server setting is AES-192 and you request AES-128, the server enforces AES-192.
- When the server requires GCM, you must use GCM or the transfer fails.
- When you request GCM and the server is older than 3.8.1 or explicitly requires CFB, the transfer fails.
- When the server setting is any, you can use any encryption cipher. The only exception is when the server is 3.8.1 or older and does not support GCM mode; in this case, you cannot request GCM mode encryption.
- When the server setting is none, you must use none. Transfer requests that specify an encryption cipher are refused by the server.

Cipher values

| Value | Description | Support |
|-------------------------------------|--|---|
| aes128 aes192 aes256 | Use GCM or CFB encryption mode, depending on the server configuration and version (see cipher negotiation matrix). | All client and server versions. |
| aes128cfb aes192cfb aes256cfb | Use CFB encryption mode. | Clients version 4.0.0 and newer, all server versions. |
| aes128gcm aes192gcm aes256gcm | Use GCM encryption mode. | Clients and servers. |
| none | Do not encrypt data in transit. For security and to keep the file integrity, avoid the use of this setting. | All client and server versions. |

Client/Server Cipher negotiation

The following table shows which encryption mode is used depending on the server and client versions and settings:

| | Server AES-XXX-GCM | Server AES-XXX-CFB | Server AES-XXX | Server AES-XXX |
|-----------------------|-------------------------|-------------------------|-------------------|-------------------------|
| Client AES-XXX-GCM | GCM | Server refuses transfer | GCM | Server refuses transfer |
| Client AES-XXX-CFB | Server refuses transfer | CFB | CFB | CFB |
| Client AES-XXX | GCM | CFB | CFB | CFB |
| Client AES-XXX | Server refuses transfer | CFB | CFB | CFB |

--check-sshfp=fingerprint

Compare *fingerprint* to the server SSH host key fingerprint that is set with `<ssh_host_key_fingerprint>` in `aspera.conf`. The Aspera fingerprint convention is to use a hex string without the colons; for example, `f74e5de9ed0d62feaf0616ed1e851133c42a0082`. For more information on SSH host key fingerprints, see [IBM Aspera High-Speed Transfer Server](#).

Note: If HTTP fallback is enabled and the transfer falls back to HTTP, this option enforces server SSL certificate validation (HTTPS). Validation fails if the server has a self-signed certificate; a properly signed certificate is required.

-D | -DD | -DDD

Log at the specified debug level. With each **D**, an additional level of debugging information is written to the log.

-d

Create the destination directory, if it does not exist. This option is automatically applied to uploads to object storage.

--delete-before-transfer

Before transfer, delete any files that exist at the destination but not also at the source. The source and destination arguments must be directories that have matching names. Do not use with multiple sources, keepalive, URI storage, or HTTP fallback. The **asdelete** tool provides the same capability.

--dest64

Indicate that the destination path or URI is base64 encoded.

-E 'pattern'

Exclude files or directories from the transfer based on matching the specified pattern to file names and paths (to exclude files by modification time, use `--exclude-newer-than` or `--exclude-older-than`). Use the `-N` option (include) to specify exceptions to `-E` rules. Rules are applied in the order in which they are encountered, from left to right. The following symbols can be used in the pattern:

- `*` (asterisk) represents zero or more characters in a string, for example `*.tmp` matches `.tmp` and `abcde.tmp`.
- `?` (question mark) represents a single character, for example, `t?p` matches `tmp` but not `temp`.

For details and examples, see [“Using filters to include and exclude files”](#) on page 85.

Note: When filtering rules are found in `aspera.conf`, they are applied *before* rules given on the command line (`-E` and `-N`).

-e prepost_script

(V4.0 or higher) The `-e` option is not valid anymore. The support for pre-post scripts was removed with version 4.0 or higher.

Run the specified pre-post script as an alternative to the default `aspera-prepost.bat` script. Specify the full path to the pre-post script. Use pre-post scripts to run custom commands such as shell scripts, Perl scripts, Windows batch files, and executable binaries that can invoke various environment variables. [IBM Aspera High-Speed Transfer Server product \[\]](#).

--exclude-newer-than=mtime, --exclude-older-than=mtime

Exclude files but not directories from the transfer, based on when the file was last modified. Positive `mtime` values are used to express time, in seconds, since the original system time (usually 1970-01-01 00:00:00). Negative `mtime` values (prefixed with `"-"`) are used to express the number of seconds before the current time.

-f config_file

Read Aspera configuration settings from `config_file` rather than `aspera.conf` (the default).

--file-checksum=hash

Enable checksum reporting for transferred files, where `hash` is the type of checksum to calculate: `sha1`, `md5`, `sha-512`, `sha-384`, `sha-256`, or `none` (the default). When the value is `none`, the checksum that is configured on the server, if any, is used. For more information about checksum reporting, see [“Reporting checksums”](#) on page 94.

Important: When checksum reporting is enabled, transfers of very large files (>TB) take a long time to resume because the entire file must be reread.

--file-crypt={encrypt|decrypt}

Encrypt files (when sending) or decrypt files (when receiving) for client-side encryption-at-rest (EAR). Encrypted files have the file extension `.aspera-env`. This option requires the encryption and decryption passphrase to be set with the environment variable `ASPERA_SCP_FILEPASS`. If a client-side encrypted file is downloaded with an incorrect password, the download is successful, but the file remains encrypted and still has the file extension `.aspera-env`. For more information, see [“Client-Side Encryption-at-Rest \(EAR\)”](#) on page 97.

--file-list=file

Transfer all source files and directories that are listed in `file`. Each source item is specified on a separate line. UTF-8 file format is supported. Only the files and directories are transferred. Path information is not preserved at the destination. To read a file list from standard input, use `"-"` in place of `file`.

For example, if `list.txt` contains the following list of sources:

```
/tmp/code/compute.php
doc_dir
images/iris.png
images/rose.png
```

And the following command is run:

```
> ascp --file-list=list.txt --mode=send --user=username --host=ip_addr .
```

Then, the destination in this case, the transfer user's docroot, contains:

```
compute.php
doc_dir (and its contents)
iris.png
rose.png
```

Restrictions:

- The command line cannot use the `user@host:source` syntax. Instead, specify this information with the options `--mode`, `--host`, and `--user`.
- Paths that are specified in the file list cannot use the `user@host:source` syntax.
- Because multiple sources are being transferred, the destination must be a directory.
- Only one **--file-list** or **--file-pair-list** option is allowed per ascp session. If multiple lists are specified, only the last one is used.
- Only files and directories that are specified in the file list are transferred. Any sources that are specified on the command line are ignored.
- If the source paths are URIs, the size of the file list cannot exceed 24 KB.

To create a file list that also specifies destination paths, use **--file-pair-list**.

--file-manifest={none|text}

Generate a list of all transferred files when set to `text`. Requires **--file-manifest-path** to specify the location of the list. (Default: `none`)

--file-manifest-path=directory

Save the manifest file to the specified location when you use **--file-manifest=text**. Manifests file must be stored locally. For cloud or other nonlocal storage, specify a *local* manifest file path.

--file-manifest-inprogress-suffix=suffix

Apply the specified suffix to the file manifest's temporary file. For use with **--file-manifest=text**. (Default suffix: `.aspera-inprogress`)

--file-pair-list=file

Transfer files and directories that are listed in *file* to their corresponding destinations. Each source is specified on a separate line, with its destination on the line that follows it.

Specify destinations relative to the transfer user's docroot. Even if a destination is specified as an absolute path, the path at the destination is still relative to the docroot. Destination paths that are specified in the list are created automatically if they do not exist.

For example, if the file `pairlist.txt` contains the following list of sources and destinations:

```
Dir1
Dir2
my_images/iris.png
project_images/iris.png
/tmp/code/compute.php
/tmp/code/compute.php
/tmp/tests/testfile
testfile2
```

And the following command is run:

```
> ascp --file-pair-list=pairlist.txt --mode=send --user=username --host=ip_addr .
```

Then, the destination in this case, the transfer user's docroot, now contains the following:

```
Dir2 (and its contents)
project_images/iris.png
tmp/code/compute.php
testfile2
```

Restrictions:

- The command line cannot use the *user@host:source* syntax. Instead, specify this information with the options `--mode`, `--host`, and `--user`.
- The *user@host:source* syntax cannot be used with paths that are specified in the file list.
- Because multiple sources are being transferred, the destination that is specified on the command line must be a directory.
- Only one `--file-pair-list` or `--file-list` option is allowed per ascp session. If multiple lists are specified, only the last one is used.
- Only files from the file pair list are transferred; any additional source files that are specified on the command line are ignored.
- If the source paths are URIs, the file list cannot exceed 24 KB.

For additional examples, see [“Ascp general examples”](#) on page 75.

-G write_size

If the transfer destination is a server, use the specified write-block size, which is the maximum number of bytes that the receiver can write to disk at a time. Default: 256 KB, Range: up to 500 MB. This option accepts suffixes M or m for *mega* and K or k for *kilo*, such that a *write_size* of 1M is 1 MB.

This is a performance-tuning option that overrides the `write_block_size` set in the client's `aspera.conf`. However, the `-G` setting is overridden by the `write_block_size` set in the server's `aspera.conf`. The receiving server never uses the `write_block_size` set in the client's `aspera.conf`.

-g read_size

If the transfer source is a server, use the specified read-block size, which is the maximum number of bytes that the sender reads from the source disk at a time. Default: 256 KB, Range: up to 500 MB. This option accepts suffixes M or m for *mega* and K or k for *kilo*, such that a *read_size* of 1M is 1 MB.

This is a performance-tuning option that overrides the `read_block_size` set in the client's `aspera.conf`. However, the `-g` setting is overridden by the `read_block_size` set in the server's `aspera.conf`. When set to the default value, the read size is the default internal buffer size of the server, which might vary by operating system. The sending server never uses the `read_block_size` set in the client's `aspera.conf`.

-h, --help

Display the help text.

--host=hostname

Transfer to the specified hostname or address. Requires `--mode`. This option can be used instead of specifying the host with the *hostname:file* syntax.

-i private_key_file | cert_file

The `-i` option can be used to specify either:

- An SSH private key file, for authenticating a transfer by using public key authentication with the specified SSH private key file. The argument can be just the file name if the private key is located in *user_home_dir/.ssh/* because ascp automatically searches for key files there. Multiple private key files can be specified by repeating the `-i` option. The keys are tried in order and the process ends when a key passes authentication or when all keys were tried without success, at which point authentication fails.

- A **Certificate Authority** certificate, for use with fallback transfers or with WebSocket use, when you do not want to use the system default certificate.

-K *probe_rate*

Measure bottleneck bandwidth at the specified probing rate (Kbps). (Default: 100 Kbps).

-k {0|1|2|3}

Enable the resuming of partially transferred files at the specified resume level. (Default: 0).

Specify this option for the first transfer or it doesn't work for subsequent transfers. Resume levels:

- k 0 – Always retransfer the entire file.
- k 1 – Compare file attributes and resume if they match, and retransfer if they do not.
- k 2 – Compare file attributes and the sparse file checksum; resume if they match, and retransfer if they do not.
- k 3 – Compare file attributes and the full file checksum; resume if they match, and retransfer if they do not.

If a complete file exists at the destination (no .aspx), the source and destination file sizes are compared. If a partial file and a valid .aspx file exist at the destination, the source file size and the file size that is recorded in the .aspx file are compared.

Note: If the destination is a URI path, then the only valid options are **-k 0** and **-k 1** and no .aspx file is created.

-L *local_log_dir[:size]*

Log to the specified directory on the client computer rather than the default directory. Optionally, set the size of the log file (Default: 10 MB). See also **-R** for setting the log directory on the server.

-l *max_rate*

Transfer at rates up to the specified target rate. (Default: 10000 Kbps) This option accepts suffixes G or g for *giga*, M or m for *mega*, K or k for *kilo*, and P, p, or % for percentage. Decimals are allowed. If this option is not set by the client, the setting in the server's `aspera.conf` is used. If a rate cap is set in the local or server `aspera.conf`, the rate does not exceed the cap.

-m *min_rate*

Attempt to transfer no slower than the specified minimum transfer rate. (Default: 0) If this option is not set by the client, then the server's `aspera.conf` setting is used. If a rate cap is set in the local or server `aspera.conf`, then the rate does not exceed the cap.

--mode={send|recv}

Transfer in the specified direction: send or recv (receive). Requires **--host**.

--move-after-transfer=*archivedir*

Move source files and copy source directories to *archivedir* after they are successfully transferred. Because directories are copied, the original source tree remains in place. The transfer user must have write permissions to the *archivedir*. The *archivedir* is created, if it does not exist. If the archive directory cannot be created, the transfer proceeds and the source files remain in their original location.

To preserve portions of the file path above the transferred file or directory, use this option with **--src-base**. For an example, see [“Ascp file manipulation examples”](#) on page 77.

To remove empty source directories (except those specified as the source to transfer), use this option with **--remove-empty-directories**.

Restrictions:

- *archivedir* must be on the same file system as the source. If the specified archive is on a separate file system, it is created (if it does not exist), but an error is generated and files are not moved to it.
- For cloud storage, *archivedir* must be in the same cloud storage account as the source and must not already contain files with the same name (the existing files cannot be overwritten and the archiving fails).
- If the source is on a remote system (ascp is run in receive mode), *archivedir* is subject to the same docroot restrictions as the remote user.

- **--remove-after-transfer** and **--move-after-transfer** are mutually exclusive. Using both in the same session generates an error.
- Empty directories are not saved to *archivedir*.
- When used with **--remove-empty-directories** and **--src-base**, scanning for empty directories starts at the specified source base and proceeds down any subdirectories. If no source base is specified and a file path (as opposed to a directory path) is specified, then only the immediate parent directory is removed (if empty) after the source files were moved.

--multi-session-threshold=threshold

Split files across multiple ascp sessions if their size is greater than or equal to *threshold*. Use with **-C**, which enables multi-session transfers.

Files whose sizes are less than *threshold* are not split. If *threshold* is set to 0 (the default), no files are split.

If **--multi-session-threshold** is not used, the threshold value is taken from the setting for `<multi_session_threshold_default>` in the `aspera.conf` file on the client. If not found in `aspera.conf` on the client, the setting is taken from `aspera.conf` on the server. The command line setting overrides any `aspera.conf` settings, including when the command line setting is 0 (zero).

Multi-session uploads to cloud storage are supported for S3 only and require additional configuration. For more information, see the [IBM Aspera High-Speed Transfer Server](#).

-N 'pattern'

Include files or directories in the transfer based on matching the specified pattern to file names and paths. Rules are applied in the order in which they are encountered, from left to right, such that **-N** rules protect files from **-E** rules that follow them.

Note: An include rule **must** be followed by at least one exclude rule, otherwise all files are transferred because none are excluded. To exclude all files that do not match the include rule, use **-N '/**/'** **-E '/**/'** at the end of your filter arguments.

The following symbols can be used in the pattern:

- ***** (asterisk) represents zero or more characters in a string, for example `*.tmp` matches `.tmp` and `abcde.tmp`.
- **?** (question mark) represents any single character, for example `t?p` matches `tmp` but not `temp`.

For more information see “Using filters to include and exclude files” on page 85.

Note: Filtering rules can also be specified in `aspera.conf`. Rules that are found in `aspera.conf` are applied *before* any **-E** and **-N** rules that are specified on the command line.

-O fasp_port

Use the specified UDP port for FASP transfers. (Default: 33001).

--output-file-progress

Can be used to write the individual file transfer progress to the stdout file descriptor.

--overwrite={never|always|diff|diff+older|older}

Overwrite destination files with source files of the same name. Default: `diff`. This option takes the following values:

- `never` - Never overwrite the file. However, if the parent folder is not empty, its access, modify, and change times might still be updated.
- `always` - Always overwrite the file.
- `diff` - Overwrite the file if different from the source. If a complete file at the destination is the same as a file on the source, it is not overwritten. Partial files are overwritten or resumed depending on the resume policy.
- `diff+older` - Overwrite the file if older and also different than the source. For example, if the destination file is the same as the source, but with a different timestamp, it is not overwritten. Plus, if the destination file is different than the source, but newer, it is overwritten.
- `older` - Overwrite the file if its timestamp is older than the source timestamp.

Interaction with resume policy (-k): If the overwrite method is `diff` or `diff+older`, difference is determined by the resume policy (`-k {0|1|2|3}`). If `-k 0` or no `-k` is specified, the source and destination files are always considered different and the destination file is always overwritten. If `-k 1`, the source and destination files are compared based on file attributes (currently file size). If `-k 2`, the source and destination files are compared based on sparse checksum. If `-k 3`, the source and destination files are compared based on full checksum.

-P *ssh-port | websockets-port*

Use the specified TCP port to initiate the FASP transfer session, by using the port number that is appropriate for your use of either SSH or WebSocket.

-p

Preserve file timestamps for access and modification time. Equivalent to setting `--preserve-modification-time` and `--preserve-access-time` (and `--preserve-creation-time` on Windows). Timestamp support in object storage varies by provider; consult your object storage documentation to determine which settings are supported.

On Windows, modification time might be affected when the system automatically adjusts for Daylight Savings Time (DST). For more information, see [Daylight saving time help and support](#).

--partial-file-suffix=*suffix*

Enable the use of partial files for files that are in transit, and set the suffix to add to names of partial files. (The suffix does not include a ". ", as for a file extension, unless explicitly specified as part of the suffix). This option only takes effect when set on the receiver side. When the transfer is complete, the suffix is removed. (Default: suffix is null; use of partial files is disabled).

--policy={*high|fair|low|fixed*}

Set the FASP transfer policy.

- **high** - Adjust the transfer rate to fully use the available bandwidth up to the maximum rate. When congestion occurs, the transfer rate is twice as fast as a fair-policy transfer. The high policy requires maximum (target) and minimum transfer rates.
- **fair** - Adjust the transfer rate to fully use the available bandwidth up to the maximum rate. When congestion occurs, bandwidth is shared fairly by transferring at an even rate. The fair policy requires maximum (target) and minimum transfer rates.
- **low** - Adjust the transfer rate to use the available bandwidth up to the maximum rate. Similar to fair mode, but less aggressive when the bandwidth is shared with other network traffic. When congestion occurs, the transfer rate is reduced to the minimum rate until other traffic decreases.
- **fixed** - Attempt to transfer at the specified target rate, regardless of network or storage capacity. This can decrease transfer performance and cause problems on the target storage. Use the fixed policy only for specific contexts, such as bandwidth testing, otherwise, avoid the use of this policy. The fixed policy requires a maximum target rate.
- **aggressiveness** - The aggressiveness of transfers that are authorized by this access key in claiming available bandwidth. Value can be 0.00-1.00. For example, these values correspond to the policy option where a policy of high approximates to aggressiveness of 0.75, fair to 0.50 and low to 0.25. Aggressiveness can be used if you need to fine-tune the transfer policy.

If `--policy` is not set, ascp uses the server-side policy setting (fair by default). If the server does not allow the selected policy, the transfer fails.

--precalculate-job-size

Calculate the total size before a transfer starts. The server-side `pre_calculate_job_size` setting in `aspera.conf` overrides this option.

--preserve-access-time

Preserve the source-file access timestamps at the destination. Because source access times are updated by the transfer operation, the timestamp that is preserved is the one just *before* to the transfer. (To prevent access times at the source from being updated by the transfer operation, use the `--preserve-source-access-time` option).

--preserve-acls={native|metafile|none}

Preserve Access Control Lists (ACL) data for macOS, Windows, and AIX files. To preserve ACL data for other operating systems, use `--preserve-xattrs`. See also `--remote-preserve-acls`. Default: none.

- **native** - Preserve attributes by using the native capabilities of the file system. This mode is only supported for Windows, macOS, and AIX. If the destination and source do not support the same native ACL format, **async** reports and error and exits.
- **metafile**- Preserve file attributes in a separate file, named *filename.aspera-meta*. For example, attributes for `readme.txt` are preserved in a second file named `readme.txt.aspera-meta`. These metafiles are platform independent and can be copied between hosts without loss of information. This mode is supported on all file systems.
- **none** - Do not preserve attributes. This mode is supported on all file systems.

Important usage information:

- Both `--preserve-acls` and `--remote-preserve-acls` must be specified in order for the target side of a pull (Ascp with `--mode=recv`) to apply the ACLs.
- Old versions of ascp do not support values other than none, and transfers that use native or metafile fail with an error that reports incompatible FASP protocol versions.

--preserve-creation-time

(Windows only) Preserve source-file creation timestamps at the destination. Only Windows systems retain information about creation time. If the destination is not a Windows computer, this option is ignored.

--preserve-file-owner-gid, --preserve-file-owner-uid

(Linux, UNIX, and macOS only) Preserve the group information (gid) or owner information (uid) of the transferred files. These options require the transfer user to be authenticated as a superuser.

--preserve-modification-time

Set the modification time, the last time a file or directory was modified (written), of a transferred file to the modification of the source file or directory. Preserve source-file modification timestamps at the destination.

On Windows, modification time might be affected when the system automatically adjusts for Daylight Savings Time (DST). For details, see [Daylight saving time help and support](#).

Note: The options `--preserve-object-lock-legal-hold` and `--preserve-object-lock-retention` are available only for connections from S3 to S3 storage. Only available with `libpvcl_cloud` configuration. (V4.4.2)

--preserve-object-lock-legal-hold

(V4.4.2) Preserve legal hold status of source files and directories when created at the destination.

--preserve-object-lock-retention

(V4.4.2) Preserve retention information of source files and directories when created at the destination.

--preserve-source-access-time

Preserve the access times of the original sources to the last access times before to transfer. This prevents access times at the source from being updated by the transfer operation. Typically used with the `--preserve-access-time` option.

--preserve-xattrs={native|metafile|none}

Preserve extended file attributes data (xattr). Default: none. See also `--remote-preserve-xattrs`.

- **native** - Preserve attributes by using the native capabilities of the file system. This mode is supported only on macOS and Linux. If the destination and source do not support the same native xattr format, **async** reports and error and exits. If the Linux user is not root, some attributes such as system group might not be preserved.
- **metafile**- Preserve file attributes in a separate file, named *filename.aspera-meta*. For example, attributes for `readme.txt` are preserved in a second file named `readme.txt.aspera-`

meta. These metafiles are platform independent and can be copied between hosts without loss of information. This mode is supported on all file systems.

- **none**-preserve-acls={native|metafile|none} - Do not preserve attributes. This mode is supported on all file systems.

Important usage information:

- Extended attributes are not preserved for directories.
- If Ascp is run by a regular user, only user-level attributes are preserved. If run as superuser, all attributes are preserved.
- The amount of attribute data per file that can be transferred successfully is subject to ascp's internal PDPU size limitation.
- Old versions of Ascp do not support values other than none, and transfers that use native or metafile fail with an error that reports incompatible FASP protocol versions.

--proxy=proxy_url

Use the proxy server at the specified address. *proxy_url* must be specified with the following syntax:

```
dnat[s]://proxy_username:proxy_password@server_ip_address:port
```

The default ports for DNAT and DNATS protocols are 9091 and 9092. For a usage example, see [“Ascp general examples”](#) on page 75.

-q

Run ascp in quiet mode (disables the progress display).

-R remote_log_dir

Log to the specified directory on the server rather than the default directory.

Note: Client users restricted to `aspsell` are not allowed to use this option. To specify the location of the local log, use **-L**.

--remote-preserve-acls={native|metafile|none}

Like, **--preserve-acls** but used when ACLs are stored in a different format on the remote computer. Defaults to the value of **--preserve-acls**.

Note: Both **--preserve-acls** and **--remote-preserve-acls** must be specified in order for the target side of a pull (Ascp with **--mode=recv**) to apply the ACLs.

--remote-preserve-xattrs={native|metafile|none}

Like, **--preserve-xattrs** but used when attributes are stored in a different format on the remote computer. Defaults to the value of **--preserve-xattrs**.

--remove-after-transfer

Remove all source files, but not the source directories, once the transfer is completed successfully. Requires write permissions on the source.

--remove-empty-directories

Remove empty source directories once the transfer is completed successfully, but do not remove a directory that is specified as the source argument. To also remove the specified source directory, use **--remove-empty-source-directory**. Directories can be emptied by using **--move-after-transfer** or **--remove-after-transfer**. Scanning for empty directories starts at the `src-base` and proceeds down any subdirectories. If no source base is specified and a file path (as opposed to a directory path) is specified, then only the immediate parent directory is scanned and removed if it's empty following the move of the source file.

Note: Do not use this option if multiple processes (ascp or other) might access the source directory at the same time.

--remove-empty-source-directory

Remove directories that are specified as the source arguments. For use with **--remove-empty-directories**.

-S remote_ascp

Use the specified remote ascp binary, if different than ascp.

--save-before-overwrite

Save a copy of a file before it is overwritten by the transfer. A copy of `filename.ext` is saved as `filename.yyyy.mm.dd.hh.mm.ss.index.ext` in the same directory. `index` is set to 1 at the start of each second and incremented for each additional file that is saved during that second. The saved copies retain the attributes of the original. Not supported for URI path destinations.

-SSH

Use an external SSH program instead of the built-in libssh2 implementation to establish the connection with the remote host. The wanted SSH program must be defined in the environment's PATH variable. To enable debugging of the SSH process, use the `-DD` and `--ssh-arg=-vv` options with `ascp`.

--ssh-arg=ARG

Add `ARG` to the command line arguments passed to the external SSH program (implies that you use `-SSH`). This option might be repeated as needed to supply multiple separate SSH arguments. The order is preserved. The `ARG` elements are inserted before any key files supplied to `ascp`, and before the user and host argument.

--skip-special-files

Skip special files, such as devices and pipes, without reporting errors for them.

--source-prefix=prefix

Add a `prefix` to each source path. The prefix can be a conventional path or a URI; however, URI paths can be used only if no docroot is defined.

--source-prefix64=prefix

Add a base64-encoded `prefix` to each source path. If `--source-prefix=prefix` is also used, the last option takes precedence.

--src-base=prefix

Strip the specified path prefix from the source path of each transferred file or folder. The remaining portion of the path remains intact at the destination.

Without `--src-base`, source files and folders are transferred without their source path. (However, folders do include their contents).

Note: Sources that are located outside the source base are not transferred. No errors or warnings are issued, but the skipped files are logged.

Use with URIs: The `--src-base` option performs a character-to-character match with the source path. For object storage source paths, the prefix must specify the URI in the same manner as the source paths. For example, if a source path includes an embedded passphrase, the prefix must also include the embedded passphrase otherwise it does not match.

For examples, see [“Ascp file manipulation examples”](#) on page 77.

--src-base64=<base64-encoded src-base>

An alternative to `--src-base`, with the same value except base64-encoded to help avoid character conversion issues for nonascii character sets. If both `--src-base` and `--src-base64` are specified, then the last argument on the command line is used.

--symbolic-links={follow|copy|copy+force|skip}

Handle-symbolic links that use the specified method, as allowed by the server. For more information, see [“Symbolic link handling”](#) on page 91. On Windows, the only method is `skip`. On other operating systems, any of the following methods can be used:

- `follow` - Follow symbolic links and transfer the linked files. (Default).
- `copy` - Copy only the alias file. If a file with the same name is found at the destination, the symbolic link is not copied.
- `copy+force` - Copy only the alias file. If a file (not a directory) with the same name is found at the destination, the alias replaces the file. If the destination is a symbolic link to a directory, it is not replaced.
- `skip` - Skip symbolic links. Do not copy the link or the file it points to.

- T**
Disable in-transit encryption for maximum throughput.
- tags *string***
Metatags in JSON format. The value is limited to 4 Kb.
- tags64 *string***
Metatags in JSON format and base64 encoded. The value is limited to 4 Kb.
- u *user_string***
Define a user string for Lua scripts that can be run with transfer events.
- user=*username***
Authenticate the transfer by using the specified username. Use this option instead of specifying the username as part of the destination path (as *user@host:file*).

Note: If you are authenticating on a Windows computer as a domain user, the transfer server strips the domain from the username. For example, Administrator is authenticated rather than DOMAIN\Administrator. For this reason, you must specify the domain explicitly.
- v**
Run ascp in verbose mode. This option prints connection and authentication debug messages in the log file. For more information, see “Log files” on page 119.
- W {*token_string*[@*token_file*]}**
Authenticate by using the authorization token string for the transfer, either as the string itself or when preceded with an @, the full path to the token file. This option takes precedence over the setting for the ASPERA_SCP_TOKEN environment variable.
- w*r*, -w*f***
Measure and report bandwidth from server to client (**-w*r***) or client to server (**-w*f***) before the transfer.
- ws-connect**
Use WebSocket instead of SSH for client connections with the transfer server.
- X *rexmsg_size***
Limit the size of retransmission requests to no larger than the specified size, in bytes. (Max: 1440).
- Z *dgram_size***
Use the specified datagram size (MTU) for FASP transfers. Range: 296 - 65535 bytes. (Default: the detected path MTU).

As of version 3.3, datagram size can be specified on the server by setting <datagram_size> in *aspera.conf*. The server setting overrides the client setting, unless the client is using a version of ascp that is older than 3.3, in which case the client setting is used. If the pre-3.3 client does not set **-Z**, the datagram size is the discovered MTU and the server logs the message LOG Peer client does not support alternative datagram size.

Ascp Options for HTTP Fallback

HTTP fallback serves as a secondary transfer method when the internet connectivity required for Aspera FASP transfers (UDP port 33001, by default) is unavailable. When HTTP fallback is enabled and UDP connectivity is lost or cannot be established, the transfer continues over the HTTP/S protocol.

Limitations:

- HTTP fallback must be enabled on the server.
- Folders that are symbolic links cannot be downloaded directly by using HTTP fallback. Folders that are symbolic links are processed correctly when their parent folder is the source.
- HTTP fallback can only follow symbolic links. Settings in *aspera.conf* or in the command line are ignored.
- HTTP fallback attempts to transfer at the target rate but is limited by TCP.
- HTTP fallback does not support automated execution of Lua scripts

Options:

-i cert_file

By default ascp uses the system certificates. However, the **-i** option can be used to use the specified **Certificate Authority** certificate for fallback transfers, and for WebSocket.

-t port

Transfer through the specified server port for HTTP fallback.

-x proxy_server

Transfer to the specified proxy server address for HTTP fallback.

-Y key_file

Certify HTTPS fallback transfers by using the specified HTTPS transfer key.

-y {0|1}

If set to 1, use the HTTP fallback transfer server when a UDP connection fails. (Default: 0).

Ascp general examples

Use the following Ascp examples to craft your own transfers.

About this task

To describe file paths, use single quotation marks (' ') around the file path string, and forward-slashes (/) on all platforms. Avoid the following characters in file names: / \ " : ' ? > < & * |

- **Growing Files**

The growing files feature that allows to start transferring files to the target directory while they are still being written to the source directory.

Download the growing file myfile with a wait period of 120 seconds that uses a 0 bytes read that calculates the wait time.

```
ascp --mode=recv --user=root --host=10.0.0.2 "file:///tmp/myfile?grow=120&wait_start=null_read" file:///tmp2/mylocalfile
```

To support this command, the ascp.conf file must include the following configuration:

```
<default>
  <file_system>
    <access>
      <paths><path><absolute>
        file:///tmp?grow=120;wait_start=null_read
      </absolute></path></paths>
    </access>
  </file_system>
</default>
```

- **Using the WebSocket Protocol**

This example shows how to use the WebSocket protocol for a transfer. The Aspera Node Service provides a WebSocket server, which must be enabled. Because the ascp client supports only a secure WebSocket transfer (HTTPS), the Aspera Node Service must be configured for HTTPS, or must use a reverse proxy to terminate the secure connection.

A basic token, bearer token, or transfer token must be used with a WebSocket connection.

The following ascp options are required for the use of a WebSocket:

--ws-connect

Specifies the use of a WebSocket.

-P

Specifies the WebSocket port (9093).

```
> ascp -L- --ws-connect -P 9093 --host=www.example.com --mode=send --user=xeno c:/Users/xeno/Desktop/myfile /Desktop/dest
```

- **Fair-policy transfer**

Fair-policy transfer with maximum rate 100 Mbps and minimum at 1 Mbps, without encryption, transfer all files in `\local-dir\files` to 10.0.0.2:

```
> ascp --policy=fair -l 100m -m 1m /local-dir/files root@10.0.0.2:/remote-dir
```

- **Fixed-policy transfer**

Fixed-policy transfer with target rate 100 Mbps, without encryption, transfer all files in `\local-dir\files` to 10.0.0.2:

```
> ascp -l 100m /local-dir/files root@10.0.0.2:/remote-dir
```

- **Specify UDP port for transfer**

Transfer by using UDP port 42000:

```
> ascp -l 100m -o 42000 /local-dir/files user@10.0.0.2:/remote-dir
```

- **Public key authentication**

Transfer with public key authentication by using the key file `/Documents and Settings/aspera_user_1/.ssh/aspera_user_1:`

```
> ascp -l 10m -i "/Documents and Settings/aspera_user_1/.ssh/aspera_user_1" local-dir/files root@10.0.0.2:/remote-dir
```

- **Username or file path contains a space**

Enclose the target in double quotation marks (" ") when spaces are present in the username and remote path:

```
> ascp -l 100m local-dir/files "User Name@10.0.0.2:/remote directory"
```

- **Content is specified in a file pair list**

Specify source content to transfer to various destinations in a file pair list. Source content is specified by using the full file or directory path. Destination directories are specified relative to the transfer user's docroot, which is specified as a "." at the end of the **ascp** command. For example, the following is a simple file pair list, `filepairlist.txt` that lists two source folders, `folder1` and `folder2`, with two destinations, `tmp1` and `tmp2`:

```
/tmp/folder1  
tmp1  
/tmp/folder2  
tmp2
```

```
> ascp --user=user_1 --host=10.0.0.2 --mode=send --file-pair-list=/tmp/filepairlist.txt .
```

This command and file pair list create the following directories within the transfer user's docroot on the destination:

```
/tmp1/folder1  
/tmp2/folder2
```

- **Network shared location transfer**

Send files to a network shares location `\\1.2.3.4\nw-share-dir`, through the computer 10.0.0.2:

```
> ascp local-dir/files root@10.0.0.2:"//1.2.3.4/nw-share-dir/"
```

- **Parallel transfer on a multi-core system**

Use parallel transfer on a dual-core system, together transferring at the rate 200 Mbps, by using UDP ports 33001 and 33002. Two commands are run in different Terminal windows:

```
> ascp -C 1:2 -O 33001 -l 100m /file root@10.0.0.2:/remote-dir &
> ascp -C 2:2 -O 33002 -l 100m /file root@10.0.0.2:/remote-dir
```

- **Upload with content protection**

Upload the file **local-dir/file** to the server 10.0.0.2 with password protection (*password: secRet*):

```
> set ASPERA_SCP_FILEPASS=secRet&& ascp -l 10m --file-crypt=encrypt local-dir/file
root@10.0.0.2:/remote-dir/
```

The file is saved on the server as `file.aspera-env`, with the extension that indicates that the file is encrypted. See the next example for how to download and decrypt an encrypted file from the server.

- **Download with content protection and decryption**

Download an encrypted file, `file.aspera-env`, from the server 10.0.0.2 and decrypt while the transfer:

```
> set ASPERA_SCP_FILEPASS=secRet&& ascp -l 10m --file-crypt=decrypt root@10.0.0.2:/remote-dir/
file.aspera-env /local-dir
```

- **Decrypt a downloaded, encrypted file**

If the password-protected file **file1** is downloaded on the local computer without decrypting, decrypt **file1.aspera-env** (the name of the downloaded and encrypted version of **file1**) to **file1**:

```
> set ASPERA_SCP_FILEPASS=secRet&& asunprotect -o file1 file1.aspera-env
```

- **Download through Aspera forward proxy with proxy authentication**

User Pat transfers the file `/data/file1` to `/Pat_data/` on 10.0.0.2, through the proxy server at 10.0.0.7 with the proxy username `aspera_proxy` and password `pa33w0rd`. After the command is run, Pat is prompted for the transfer user's (Pat's) password.

```
> ascp --proxy dnats://aspera_proxy:pa33w0rd@10.0.0.7 /data/file1 Pat@10.0.0.2:/Pat_data/
```

Test transfers that use `faux://`

For more information, see .

- **Transfer-random data (no source storage required)**

Transfer 20 GB of random data as user `root` to file `newfile` in the directory `/remote-dir` on 10.0.0.2:

```
> ascp --mode=send --user=root --host=10.0.0.2 faux:///newfile?20g /remote-dir
```

- **Transfer a file but do not save results to disk (no destination storage required)**

Transfer the file `/tmp/sample` as user `root` to 10.0.0.2, but do not save results to disk:

```
> ascp --mode=send --user=root --host=10.0.0.2 /tmp/sample faux://
```

- **Transfer-random data and do not save result to disk (no source or destination storage required)**

Transfer 10 MB of random data from 10.0.0.2 as user `root` and do not save result to disk:

```
> ascp --mode=send --user=root --host=10.0.0.2 faux:///dummy?10m faux://
```

Ascp file manipulation examples

Ascp can manipulate files and directories as part of the transfer, such as upload only the files in the specified source directory but not the directory itself, create a destination directory, and move or delete source files after they are transferred.

- **Upload a directory**

Upload the directory /data/ to the server at 10.0.0.1, and place it in the /storage/ directory on the server:

```
> ascp /src/data/ root@10.0.0.1:/storage/
```

- **Upload only the contents of a directory (not the directory itself) by using the --src-base option**

Upload only the contents of /data/ to the /storage/ directory at the destination. Strip the /src/ data/ portion of the source path and preserve the remainder of the file structure at the destination:

```
> ascp --src-base=/src/data/ /src/data/ root@10.0.0.1:/storage/
```

- **Upload a directory and its contents to a new directory by using the -d option**

Upload the /data/ directory to the server and if it doesn't already exist, create the new folder /storage2/ to contain it, resulting in /storage2/data/ at the destination.

```
> ascp -d /src/data/ root@10.0.0.1:/storage2/
```

- **Upload the contents of a directory, but not the directory itself, by using the --src-base option**

Upload all folders and files in the /clips/out/ folder, but not the out/ folder itself, to the /in/ folder at the destination.

```
> ascp -d --src-base=/clips/out/ /clips/out/ root@10.0.0.1:/in/
```

Result, the source folders and their content appear in the in directory at the destination:

| Source | Destination | Destination without --src-base |
|--------------------------|-------------------|--------------------------------|
| /clips/out/file1 | /in/file1 | /in/out/file1 |
| /clips/out/folderA/file2 | /in/folderA/file2 | /in/out/folderA/file2 |
| /clips/out/folderB/file3 | /in/folderB/file3 | /in/out/folderB/file3 |

Without --src-base, the example command transfers not only the contents of the out/ folder, but the folder itself.

Note: Sources that are located outside the source base are not transferred. No errors or warnings are issued, but the skipped files are logged. For example, if /clips/file4 were included in the example sources, it would not be transferred because it is located outside the specified source base /clips/out/.

- **Upload only the contents of a file and a directory to a new directory by using --src-base**

Upload a file, /monday/file1, and a directory, /tuesday/*, to the /storage/ directory on the server, while stripping the src-base path and preserving the rest of the file structure. The content is saved as /storage/monday/file1 and /storage/tuesday/* on the server.

```
> ascp --src-base=/data/content /data/content/monday/file1 /data/content/tuesday/ root@10.0.0.1:/storage
```

- **Download only the contents of a file and a directory to a new directory by using --src-base**

Download a file, /monday/file1, and a directory, /tuesday/*, from the server, while stripping the src-base path and preserving the rest of the file structure. The content is saved as /data/monday/file1 and /data/tuesday/* on the client.

```
> ascp --src-base=/storage/content root@10.0.0.1:/storage/content/monday/file1 root@10.0.0.1:/storage/content/tuesday/ /data
```

- **Move the source file on the client after it is uploaded to the server by using --move-after-transfer**

Upload file0012 to Pat's docroot on the server at 10.0.0.1, and move (not copy) the file from C:/Users/Pat/srcdir/ to C:/Users/Pat/Archive on the client.

```
> ascp --move-after-transfer=C:/Users/Pat/Archive C:/Users/Pat/srcdir/file0012 Pat@10.0.0.1:/
```

- **Move the source file on the server after it is downloaded to the client by using --move-after-transfer**

Download srcdir from the server to C:/Users/Pat on the client, and move (not copy) srcdir to the archive directory /Archive on the server.

```
> ascp --move-after-transfer=Archive Pat@10.0.0.1:/srcdir C:/Users/Pat
```

- **Move the source file on the client after it is uploaded to the server and preserve the file structure one level above it by using --src-base and --move-after-transfer**

Upload file0012 to Pat's docroot on the server at 10.0.0.1, and save it as /srcdir/file0012 (stripped of C:/Users/Pat). Also, move file0012 from C:/Users/Pat/srcdir/ to C:/Users/Pat/Archive on the client, where it is saved as C:/Users/Pat/Archive/srcdir/file0012.

```
> ascp --src-base=C:/Users/Pat --move-after-transfer=C:/Users/Pat/Archive C:/Users/Pat/srcdir/file0012 Pat@10.0.0.1:/
```

- **Delete a local directory once it is uploaded to the remote server by using --remove-after-transfer and --remove-empty-directories**

Upload /content/ to the server, then delete its contents (excluding partial files) and any empty directories on the client.

```
> ascp -k2 -E "*.partial" --remove-after-transfer --remove-empty-directories /data/content root@10.0.0.1:/storage
```

- **Delete a local directory once its contents were transferred to the remote server by using --src-base, --remove-after-transfer, and --remove-empty-directories**

Upload /content/ to the server, while stripping the src-base path and preserving the rest of the file structure. The content is saved as /storage/* on the server. On the client, the contents of /content/, including empty directories but excluding partial files, are deleted.

```
> ascp -k2 -E "*.partial" --src-base=/data/content --remove-after-transfer --remove-empty-directories /data/content root@10.0.0.1:/storage
```

Ascp transfers with object storage

Ascp transfers to and from servers in the cloud are similar to other Ascp transfers, though they might require explicit authorization to the storage as an authorization token or storage credentials.

Transfers with cloud-based HSTS

Transfers to cloud-based HSTS require authorization credentials to the storage, but are otherwise the same as transfers to on-premises HSTS.

Provide object storage credentials in one of the following ways:

- Specify the storage password or secret key in the transfer user's docroot (Preferred method).
- Set the storage password or secret key as an environment variable.
- Specify the storage password or secret key in the command line.

With docroot configured: Authenticate in the docroot

If your transfer user account has a docroot set that includes credentials or credentials are configured in the .properties file, **ascp** transfers to and from Alibaba Cloud, Amazon S3, IBM Cloud Object Storage

(COS) and S3, Google Cloud Storage, Akamai, IBM Cloud, Azure, and are the same as regular **ascp** transfers.

For command syntax examples, see “Ascp general examples” on page 75. You are prompted for the transfer user's password when you run an **ascp** command unless you set the ASPERA_SCP_PASS environment variable or use SSH key authorization.

With no docroot configured: Authenticate with environment variables

Note: The ASPERA_DEST_PASS variable is not applicable to Google Cloud Storage or Amazon S3 that use IAM roles.

Set an environment variable (ASPERA_DEST_PASS) with the storage password or access key:

```
> setexport ASPERA_DEST_PASS = secret_key
```

With ASPERA_DEST_PASS and ASPERA_SCP_PASS set, run **ascp** with the syntax that is listed in the table for transfers with no docroot configured, except that you do not need to include the storage password or access key, and are not prompted for the Aspera password upon running **ascp**.

With no docroot configured: Authenticate in the command line

If you do not have a docroot that is configured and do not set an environment variable (described previously), authenticate in the command line. In the following examples, the storage password or the secret keys are included as part of the destination path. You are prompted for the transfer user's password upon running **ascp** unless you set the ASPERA_SCP_PASS environment variable or use SSH key authorization.

| Storage Platform | ascp Syntax and Examples |
|------------------|---|
| Alibaba Cloud | Run ascp transfers with Alibaba Cloud with a docroot configured. |
| Amazon S3 | <ul style="list-style-type: none"> If you are using IAM roles, you do not need to specify the access ID or secret key for your S3 storage. <p>Upload syntax:</p> <pre>> ascp options --mode=send --user=username --host=s3_server_addr google-gcs:source_files s3://access_id:secret_key@s3.amazonaws.com/my_bucket</pre> <p>Upload example:</p> <pre>> ascp --mode=send --user=bear --host=s3.example.com bigfile.txt s3://1K3C18FBWF9902:GEyU...AqXuxtTVHWtc@s3.amazonaws.com/demos2014</pre> <p>Download syntax:</p> <pre>> ascp options --mode=recv --user=username --host=s3_server_addr s3://access_id:secret_key@s3.amazonaws.com/my_bucket/my_source_path destination_path</pre> <p>Download example:</p> <pre>> ascp --mode=recv --user=bear --host=s3.example.com s3://1K3C18FBWF9902:GEyU...AqXuxtTVHWtc@s3.amazonaws.com/demos2014/bigfile.txt /tmp/</pre> |
| Azure | <p>These examples are for Azure blob storage.</p> <p>For Azure Files, use the syntax: <code>azure-files://storage_account:storage_access_key@file.core.windows.net/share</code>.</p> <p>Run ascp transfers with Azure Data Lake Storage with a docroot configured.</p> |

| Storage Platform | ascp Syntax and Examples |
|----------------------|--|
| | <p>Upload syntax:</p> <pre data-bbox="496 258 1382 327">> ascp options --mode=send -- user=username --host=server_address source_files azu:// storage_account:storage_access_key@blob.core.windows.net/path_to_blob</pre> <p>Upload example:</p> <pre data-bbox="496 422 1300 491">> ascp --mode=send --user=AS037d8eda429737d6 -- host=dev920350144d2.azure.asperaondemand.com bigfile.txt azu:// astransfer:zNfMtU...nBTkhB@blob.core.windows.net/abc</pre> <p>Download syntax:</p> <pre data-bbox="496 585 1390 632">> ascp options --mode=recv --user=username --host=server //source_file destination_path</pre> <p>Download example:</p> <pre data-bbox="496 726 1390 795">> ascp --mode=recv -- user=AS037d8eda429737d6 --host=dev920350144d2.azure.asperaondemand.com azu://astransfer:zNfMtU...nBTkhB@blob.core.windows.net/abc /downloads</pre> |
| Google Cloud Storage | <p>Note: These examples require that the VMI running the Aspera server is a Google Compute instance.</p> <pre data-bbox="496 936 1308 982">> ascp options --mode=send --user=username --host=server_address source_files google-gcs:///my_bucket/my_path</pre> <p>Upload example:</p> <pre data-bbox="496 1077 1422 1123">> ascp --mode=send --user=bear --host=10.0.0.5 bigfile.txt google-gcs:/// 2017_transfers/data</pre> <p>Download syntax:</p> <pre data-bbox="480 1197 691 1234">google-gcs://</pre> <pre data-bbox="496 1262 1398 1308">> ascp options --mode=recv --user=username --host=server google-gcs:/// my_bucket/my_path/source_filedestination_path</pre> <p>Download example:</p> <pre data-bbox="496 1402 1276 1449">> ascp --mode=recv --user=bear --host=10.0.0.5 google-gcs:/// 2017_transfers/data/bigfile.txt /data</pre> |
| IBM COS and S3 | <p>Upload syntax:</p> <pre data-bbox="496 1545 1349 1591">> ascp options --mode=send --user=username --host=server_address source_files s3://access_id:secret_key@accessor_endpoint/vault_name</pre> <p>Upload example:</p> <pre data-bbox="496 1686 1308 1732">> ascp --mode=send --user=bear --host=s3.example.com bigfile.txt s3://3ITI30IUFEH233:KrcEW...AIuwQ@38.123.76.24/demo2017</pre> <p>Download syntax:</p> <pre data-bbox="480 1806 610 1843">secret_key</pre> <pre data-bbox="496 1871 1455 1940">> ascp options --mode=send --user=username -- host=server_address s3://access_id:secret_key@accessor_endpoint/vault_name/ source_files destination_path</pre> |

| Storage Platform | ascp Syntax and Examples |
|------------------|---|
| | Download example: <pre data-bbox="496 258 1276 306"> > ascp --mode=send --user=bear --host=s3.example.com s3://3ITI30IUFEH233:KrcEW...AIuwQ@38.123.76.24/demo2017 /tmp/ </pre> |

Writing custom metadata for objects in object storage

Files that are uploaded to metadata-compatible storage (S3, Google Cloud, and Azure) can have custom metadata that is written with them by using the `--tags` or `--tags64` option. The argument is a JSON payload that specifies the metadata and that is base64 encoded if it is used as an argument for `--tags64`.

Metadata behavior

- All objects that are uploaded in a session have the same metadata.
- If an upload resumes, the metadata of the original transfer is used.
- Multi-session transfers must specify the same metadata.
- Metadata is not retrieved when objects are downloaded, use the REST API associated with the storage.
- Transfers to object storage that does not support metadata (such as Azure Files) fail if metadata is specified.

Specifying metadata in JSON

The JSON payload has the general syntax of key-value pairs in a "cloud-metadata" section:

```

{
  "aspera": {
    "cloud-metadata": [
      {"key1": "value1"},
      {"key2": "value2"},
      ...
    ]
  }
}

```

Restrictions on key-value pairs:

- `key` cannot be `ctime`, `mtime`, or `atime`. These keys are reserved and the transfer fails if they are used.
- `key` might be case-sensitive, depending on the destination storage type.
- The key-value pair must be less than 1024 characters.

Sample ascp session with metadata

```

> ascp --tags='{ "aspera": { "cloud-metadata": [ { "location": "skellig" } ] } }' --mode=send --user=rey --
host=s3.example.com sourcefile.mov s3://s3.amazonaws.com/project

```

Using standard I/O as the source or destination

Ascp can use standard input (`stdin`) as the source or standard output (`stdout`) as the destination for a transfer. The syntax depends on the number of files in your transfer; for single files use `stdio://` and for multiple files use `stdio-tar://`. The transfer is authenticated by using SSH or a transfer token.

Named pipes

A named pipe can be specified as a `stdio` destination, with the syntax `stdio:///path` for single files, or `stdio-tar:///path` for multiple files, where `path` is the path of the named pipe. If a `docroot` is configured on the destination, then the transfer goes to the named pipe `docroot/path`.

Note: Do not use `stdio:///path` to transfer multiple files. The file data is asynchronously concatenated in the output stream and might be unusable. Use `stdio-tar:///path` instead, which demarcates multiple files with headers.

Note: Do not use 0-byte files with standard I/O transfers.

Single file transfers

To upload data that is piped into `stdin`, set the source as `stdio:///?fsize`, where *fsize* is the number of bytes (as a decimal) that are received from `stdin`. The destination is set as the path and file name. The file modification time is set to the time at which the upload starts. Standard input must transfer the exact amount of data that is set by *fsize*. If more or less data is received by the server, an error is generated.

To download data and pipe it into `stdout`, set the destination as `stdio://`.

Restrictions:

- `stdio://` cannot be used for persistent sessions. Use `stdio-tar://` instead.
- Only `--overwrite=always` or `--overwrite=never` are supported by `stdio://`. The behavior of `--overwrite=diff` and `--overwrite=diff+older` is undefined.
- When the size (*?fsize*) is not specified, the file is managed by the growing files feature where an End-of-File (EOF) on reading `stdin` will signify that the growing file is complete.

Single-file Transfer Examples:

- Upload 1025 bytes of data from the client `stdin` to `/remote-dir` on the server at 10.0.0.2. Save the data as the file `newfile`. Transfer at 100 Mbps.

```
cat myfile | ascp -l 100m --mode=send --user=username --host=10.0.0.2 stdio:///newfile?1025 /remote-dir
```

- Download the file `remote_file` from the server at 10.0.0.2 to `stdout` on the client. Transfer at 100 Mbps.

```
ascp -l 100m --mode=recv --user=username --host=10.0.0.2 remote_file stdio://
```

- Upload the file `local_file` to the server at 10.0.0.2 to the named pipe `/tmp/outpipe`. Transfer at 100 Mbps.

```
ascp -l 100m --mode=send --user=username --host=10.0.0.2 local_file stdio:///tmp/outpipe
```

Multi-File transfers

Ascp can transfer one or more files in an encoded, streamed interface, similar to single file transfers. The primary difference is that the stream includes headers that demarcate data from individual files.

To upload files that are piped into `stdin`, set the source as `stdio-tar://`. The file modification time is set to the time at which the upload starts.

The files in the input stream must be encoded in the following format. *File* can be the file name or file path, *Size* is the size of the file in bytes, and *Offset* is an optional parameter that sets where in the destination file to begin overwriting with the raw inline data:

```
[0 - n blank lines]
File: /path/to/file_1
Size: file_size
Offset: bytes

file_1 data
[0 - n blank lines]
File: /path/to/file_2
Size: file_size

file 2 data
...
```

To download one or more files to `stdout`, set the destination as `stdio-tar://`. Normal status output to `stdout` is suppressed during downloads because the transfer output is streamed to `stdout`. The data sent to `stdout` has the same encoding as described for uploads.

To download to a named pipe, set the destination to `stdio-tar:///path`, where *path* is the path of the named pipe.

When an offset is specified, the bytes that are sent replace the existing bytes in the destination file (if it exists). The bytes added to the destination file can extend beyond the current file size. If no offset is set, the bytes overwrite the file if overwrite conditions are met.

Restrictions:

- When downloading to `stdio-tar://`, the source list must consist of individual files only. Directories are not allowed.
- Only `--overwrite=always` or `--overwrite=never` are supported by `stdio-tar://`. The behavior of `--overwrite=diff` and `--overwrite=diff+older` is undefined.
- Offsets are only supported if the destination files are located in the native file system. Offsets are not supported for cloud destinations.

Multi-file transfer examples:

- Upload two files, `myfile1` (1025 bytes) and `myfile2` (20 bytes), to `/remote-dir` on the server at 10.0.0.2. Transfer at 100 Mbps.

```
type sourcefile | ascp -l 100m --mode=send --user=username --host=10.0.0.2 stdio-tar:// /
remote-dir
```

Where `sourcefile` contains the following:

```
File: myfile1
Size: 1025

<< 1025 bytes of data>>
File: myfile2
Size: 20

<<20 bytes of data>>
```

- Uploading multiple files from `stdin` by using a persistent session is the same as a nonpersistent session.
- Update bytes 10-19 in file `/remote-dir/myfile1` on the server at 10.0.0.2 at 100 Mbps.

```
type sourcefile | ascp -l 100m --mode=send --user=username --host=10.0.0.2 stdio-tar:// /
remote-dir
```

Where `sourcefile` contains the following:

```
File: myfile1
Size: 10
Offset: 10

<< 10 bytes of data>>
```

- Upload two files, `myfile1` and `myfile2`, to the named pipe `/tmp/mypipe` (streaming output) on the server at 10.0.0.2. Transfer at 100 Mbps.

```
ascp -l 100m --mode=send --user=username --host=10.0.0.2 myfile1 myfile2 stdio-tar:///tmp/
mypipe
```

This sends an encoded stream of `myfile1` and `myfile2` (with the format of `sourcefile` in the upload example) to the pipe `/tmp/mypipe`. If `/tmp/mypipe` does not exist, it is created.

- Download the files from the previous example from 10.0.0.2 to `stdout`. Transfer at 100 Mbps.

```
ascp -l 100m --mode=recv --user=username --host=10.0.0.2 myfile1 myfile2 stdio-tar://
```

Standard output receives data identical to `sourcefile` in the upload example.

- Download `/tmp/myfile1` and `/tmp/myfile2` to `stdout` by using a persistent session. Start the persistent session, which listens on management port 12345:

```
ascp -l 100m --mode=recv --keepalive -M 12345 --user=username --host=10.0.0.2 stdio-tar://
```

Send the following in through management port 12345:

```
FASPMGR 2
Type: START
Source: /tmp/myfile1
Destination: mynewfile1

FASPMGR 2
Type: START
Source: /tmp/myfile2
Destination: mynewfile2

FASPMGR 2
Type: DONE
```

The destination must be a file name; file paths are not supported.

Standard out receives the transferred data with the following syntax:

```
File: mynewfile1
Size: file_size

mynewfile1_data
File: mynewfile2
Size: file_size

mynewfile2_data
```

- Upload two files, `myfile1` and `myfile2`, to named pipe `/tmp/mypipe` on the server at `10.0.0.2`. Transfer at 100 Mbps.

```
ascp -l 100m --mode=send --user=username --host=10.0.0.2 myfile1 myfile2 stdio-tar:///tmp/
mypipe
```

If file `/tmp/mypipe` does not exist, it is created.

- Upload two files, `myfile1` (1025 bytes) and `myfile2` (20 bytes) from `stdio` and regenerate the stream on the destination to send out through the named pipe `/tmp/mypipe` on the server at `10.0.0.2`. Transfer at 100 Mbps.

```
type sourcefile | ascp -l 100m --mode=send --user=username --host=10.0.0.2 stdio-tar:// stdio-
tar:///tmp/pipe
```

Where `sourcefile` contains the following:

```
File: myfile1
Size: 1025

<< 1025 bytes of data>>
File: myfile2
Size: 20

<<20 bytes of data>>
```

Using filters to include and exclude files

For example, on Windows FAT or NTFS (or directories) to transfer by indicating which to skip or include based on name matching. When no filtering rules are specified by the client, **ascp** transfers all source files in the transfer list.

Command line syntax

- E '*pattern*' Exclude files or directories with names or paths that match *pattern*.
- N '*pattern*' Include files or directories with names or paths that match *pattern*.

Where:

- *pattern* is a file or directory name, or a set of names expressed with UNIX *glob* patterns.

- Surround patterns that contain wildcards with single quotation marks (' ') to prevent filter patterns from being interpreted by the command shell. Patterns that do not contain wildcards can also be in single quotation marks (' ').

Basic usage

- Filtering rules are applied to the transfer list in the order that they appear on the command line. If filtering rules are configured in `aspera.conf`, they are applied before the rules on the command line.
- Filtering is a process of exclusion, and `-N` rules override `-E` rules that follow them. `-N` cannot add back files that are excluded by a preceding exclude rule.
- An include rule **must** be followed by at least one exclude rule, otherwise all files are transferred because none are excluded. To exclude all files that do not match the include rule, use `-N '/**/' -E '/**'` at the end of your filter arguments.
- Filtering operates only on the set of files and directories in the transfer list. An include rule (`-N`) cannot add files or directories that are not already part of the transfer list.

| Example | Transfer Result |
|------------------------------------|---|
| <code>-E 'rule'</code> | Transfer all files and directories except those with names that match <i>rule</i> . |
| <code>-N 'rule'</code> | Transfer all files and directories because none are excluded. To transfer only the files and directories with names that match <i>rule</i> use: <pre>ascp -N 'rule' -N '/**/' -E '/**'</pre> |
| <code>-N 'rule1' -E 'rule2'</code> | Transfer all files and directories with names that match <i>rule1</i> , and all other files and directories except those with names that match <i>rule2</i> . |
| <code>-E 'rule1' -N 'rule2'</code> | Transfer all files and directories except those with names that match <i>rule1</i> . All files and directories that are not already excluded by <i>rule1</i> are included because no additional exclude rule follows <code>-N 'rule2'</code> . To transfer only the files and directories with names that do not match <i>rule1</i> but do match <i>rule2</i> use: <pre>ascp -E 'rule1' -N 'rule2' -N '/**/' -E '/**'</pre> |

Filtering rule application

Filters can be specified on the `ascp` command line and in `aspera.conf`. `Ascp` applies filtering rules that are set in `aspera.conf` *before* it applies rules on the command line.

Filtering order

Filtering rules are applied to the transfer list in the order that they appear on the command line.

1. **Ascp** compares the first file (or directory) in the transfer list to the pattern of the first rule.
2. If the file matches the pattern, `Ascp` includes it (`-N`) or excludes it (`-E`) and the file is immune to any following rules.

Note: When a directory is excluded, directories and files in it are also excluded and are not compared to any following rules. For example, with the command line options `-E '/images/' -N '/images/icons/'`, the directory `/images/icons/` is not included or considered because `/images/` was already excluded.

3. If the file does not match, `Ascp` compares it with the next rule and repeats the process for each rule until a match is found or until all rules are tried.
4. If the file never matches any exclude rules, it is included in the transfer.
5. The next file or directory in the transfer list is then compared to the filtering rules until all eligible files are evaluated.

Example:

Consider the following command:

```
> ascp -N 'file2' -E 'file[0-9]' C:\images\icons\ user1@examplehost:/tmp
```

Where C:\images\icons\ is the source.

If C:\images\icons\ contains file1, file2, and fileA, the filtering rules are applied as follows:

1. file1 is compared with the first rule (-N 'file2') and does not match so filtering continues.
2. file1 is compared with the second rule (-E 'file[0-9]') and matches, so it is excluded from the transfer.
3. file2 is compared with the first rule and matches, so it is included in the transfer and filtering stops for file2.
4. fileA is compared with the first rule and does not match so filtering continues.
5. fileA is compared with the second rule and does not match. Because no rules exclude it, fileA is included in the transfer.

Note: If the filtering rules ended with -N '/**/' -E '/**', then fileA would be excluded because it was not protected by an include rule.

Rule patterns

Rule patterns (globs) use standard globbing syntax that includes wildcards and special characters, and several Aspera extensions to the standard.

- **Character case:** Case always matters, even if the file system does not enforce such a distinction. For example, on Windows FAT or NTFS file systems and macOS HPFS+ a file system search for DEBUG returns files Debug and debug. In contrast, **ascp** filter rules use exact comparison, such that debug does not match Debug. To match both, use [Dd]ebug.
- **Partial matches:** With globs, unlike standard regular expressions, the entire file name or directory name must match the pattern. For example, the pattern abc*f matches abcdef but not abcdefg.

Standard globbing: Wildcards and special characters

| | |
|----------|--|
| / | The only recognized path separator. |
| \ | Quotes any character literally, including itself. \ is exclusively a quoting operator, not a path separator. |
| * | Matches zero or more characters, except / or the . in /.. |
| ? | Matches any single character, except / or the . in /.. |
| [...] | Matches exactly one of a set of characters, except / or the . in /.. |
| [^...] | When ^ is the first character, matches exactly one character <i>not</i> in the set. |
| [!...] | When ! is the first character, matches exactly one character <i>not</i> in the set. |
| [x-x] | Matches exactly one of a range of characters. |
| [:xxxx:] | For details about this type of wildcard, see any POSIX-standard guide to globbing. |

Globbing Extensions: Wildcards and special characters

| | |
|-----------------------------|--|
| no / or * at end of pattern | Matches files only. |
| / at end of pattern | Matches directories only. With -N, no files under matched directories or their subdirectories are included in the transfer. All subdirectories are still |

| | |
|----------------------------|---|
| | included, although their files are not included. However, with -E, excluding a directory also excludes all files and subdirectories under it. |
| * or /** at end of pattern | Matches both directories and files. |
| /** | Like * but also matches / and the . in /.. |
| / at start of pattern | Must match the entire string from the root of the transfer set. (Note: The leading / does not refer to the system root or the docroot.) |

Standard globbing examples

| Wildcard | Example | Matches | Does Not Match |
|-----------|--------------|----------------|--------------------|
| / | abc/def/xyz | abc/def/xyz | abc/def |
| \ | abc\? | abc? | abc\? abc/D abcD |
| * | abc*f | abcdef abc.f | abc/f abcefg |
| ? | abc?? | abcde abc.z | abcdef abc/d abc/. |
| [...] | [abc]def | ade f cdef | abcdef ade |
| [^...] | [^abc]def | zdef .def 2def | bdef /def /.def |
| [!...] | [!abc]def | zdef .def 2def | cdef /def /.def |
| [:xxxx:] | [:lower:]def | cdef ydef | Adef 2def .def |

Globbing extension examples

| Wildcard | Example | Matches | Does Not Match |
|---------------------|----------|--------------------|----------------|
| /** | a/**/f | a/f a/.z/f a/d/e/f | a/d/f/ za/d/f |
| * at end of rule | abc* | abc/ abcfile | |
| /** at end of rule | abc/** | abc/.file abc/d/e/ | abc/ |
| / at end of rule | abc*/ | abc/dir | abc/file |
| no / at end of rule | abc | abc (file) | abc/ |
| / at start of rule | /abc/def | /abc/def | xyz/abc/def |

Testing your filter rules

You can use this procedure to test your filtering rules.

1. On your computer, create a set of directories and files (size can be small) that approximate a typical transfer file set. In the following example, the file set is in C:\tmp\src.
2. Upload the file set to a server. For example,

```
> ascp C:\tmp\src my_user_name@my_demo.example.com:Upload/
```

Where the user is my_user_name, and the target is the Upload directory.

At the prompt, enter my_user_name user password.

3. Create a destination directory on your computer, for example, C:\tmp\dest.

4. Download your files from the demo server to C:\tmp\dest to test your filtering rules. For example,

```
> ascp -N 'wxy/**' -E 'def' my_user_name@my_demo.example.com:Upload/src/
C:\tmp\dest
```

5. Compare the destination directory with the source to determine whether the filter behaved as expected.

Example filter rules

The example rules are based on running a command such as the following to download a directory AAA from my_demo.example.com to C:\tmp\dest:

```
> ascp rules aspera@my_demo.example.com:Upload/AAA C:\tmp\dest
```

The examples use the following file set:

```
AAA/abc/def
AAA/abc/.def
AAA/abc/.wxy/def
AAA/abc/wxy/def
AAA/abc/wxy/.def
AAA/abc/wxy/tuv/def
AAA/abc/xyz/def/wxy
AAA/wxyfile
AAA/wxy/xyx/
AAA/wxy/xyxfile
```

Key for interpreting example results:

```
< xxx/yyy = Excluded
xxx/yyy = Included
zzz/ = directory name
zzz = file name
```

1. Transfer everything except files and directories that starts with ".":

```
-N '*' -E 'AAA/**'
```

Results:

```
AAA/abc/def
AAA/abc/wxy/def
AAA/abc/wxy/tuv/def
AAA/abc/xyz/def/wxy
AAA/wxyfile
AAA/wxy/xyx/
AAA/wxy/xyxfile
< AAA/abc/.def
< AAA/abc/.wxy/def
< AAA/abc/wxy/.def
```

2. Exclude directories and files whose names start with wxy:

```
-E 'wxy*'
```

Results:

```
AAA/abc/def
AAA/abc/.def
AAA/abc/.wxy/def
AAA/abc/xyz/def/
< AAA/abc/wxy/def
< AAA/abc/wxy/.def
< AAA/abc/wxy/tuv/def
< AAA/abc/xyz/def/wxy
```

```
< AAA/wxyfile
< AAA/wxy/xyx/
< AAA/wxy/xyxfile
```

3. Include directories and files that start with wxy if they fall directly under AAA:

```
-N 'wxy*' -E 'AAA/**'
```

Results:

```
AAA/wxy/
AAA/wxyfile
< AAA/abc/def
< AAA/abc/.def
< AAA/abc/.wxy/def
< AAA/abc/wxy/def
< AAA/abc/wxy/.def
< AAA/abc/wxy/tuv/def
< AAA/abc/xyz/def/wxy
< AAA/wxy/xyx/
< AAA/wxy/xyxfile
```

4. Include directories and files at any level that start with wxy, but do not include dot-files, dot-directories, or any files under the wxy directories (unless they start with wxy). However, subdirectories under wxy are included:

```
-N '*wxy*' -E 'AAA/**'
```

Results:

```
AAA/abc/wxy/tuv/
AAA/abc/xyz/def/wxy
AAA/wxyfile
AAA/wxy/xyx/
< AAA/abc/def
< AAA/abc/.def
< AAA/abc/.wxy/def
< AAA/abc/wxy/def *
< AAA/abc/wxy/.def
< AAA/abc/wxy/tuv/def
< AAA/wxy/xyxfile
```

* Even though wxy is included, def is excluded because it is a file.

5. Include wxy directories and files at any level, even those that start with ".":

```
-N '*wxy*' -N '*wxy/**' -E 'AAA/**'
```

Results:

```
AAA/abc/wxy/def
AAA/abc/wxy/.def
AAA/abc/wxy/tuv/def
AAA/abc/xyz/def/wxy
AAA/wxyfile
AAA/wxy/xyx/
AAA/wxy/xyxfile
< AAA/abc/def
< AAA/abc/.def
< AAA/abc/.wxy/def
```

6. Exclude directories and files that start with wxy, but only those found at a specific location in the tree:

```
-E '/AAA/abc/wxy*'
```

Results:

```
AAA/abc/def
AAA/abc/.def
AAA/abc/.wxy/def
AAA/abc/xyz/def/wxy
AAA/wxyfile
```

```
AAA/wxy/xyx/  
AAA/wxy/xyxfile  
< AAA/abc/wxy/def  
< AAA/abc/wxy/.def  
< AAA/abc/wxy/tuv/def
```

7. Include the wxy directory at a specific location, and include all its subdirectories and files, including those starting with ".":

```
-N 'AAA/abc/wxy/**' -E 'AAA/**'
```

Results:

```
AAA/abc/wxy/def  
AAA/abc/wxy/.def  
AAA/abc/wxy/tuv/def  
< AAA/abc/def  
< AAA/abc/.def  
< AAA/abc/.wxy/def  
< AAA/abc/xyz/def/wxy  
< AAA/wxyfile  
< AAA/wxy/xyx/  
< AAA/wxy/xyxfile
```

Surround patterns that contain wildcards with single quotation marks (' ') to prevent filter.

Symbolic link handling

When transferring files by using FASP (the Aspera GUI, **ascp**, **ascp4**, or **async**), you can configure how the server and client handle symbolic links.

Note: Symbolic links are not supported on Windows. Server settings are ignored on Windows servers. If the transfer destination is a Windows computer, the only supported option that the client can use is **skip**.

Symbolic link-handling options and their behavior

- **Follow:** Follow a symbolic link and transfer the contents of the linked file or directory when the link target is in the user's docroot.
- **Follow_wide** (Server only): For downloads, follow a symbolic link and transfer the contents of the linked file or directory **even if the link target is outside of the user's docroot**. Use caution with this setting because it might allow transfer users to access sensitive files on the server.
- **Create** (Server only): If the client requests to copy symbolic links in an upload, create the symbolic links on the server.
- **None** (Server only): Prohibit clients from creating symbolic links on the server. With this setting, clients can request only to follow or skip symbolic links.
- **Copy** (Client only): Copy only the symbolic link. If a file with the same name exists at the destination, **the symbolic link does not replace the file**.
- **Copy+force** (Client only): Copy only the symbolic link. If a file with the same name exists at the destination, **the symbolic link replaces the file**. If the file of the same name at the destination is a symbolic link to a directory, it is not replaced.

Note: Ascp4 and Sync do not support the `copy+force` option.

- **Skip** (Client only): Skip-symbolic links. The link or the file to which it points are not transferred.

Symbolic link handling depends on the server configuration, the client-handling request, and the direction of transfer, as described in the following tables. Multiple values can be set on the server as a comma-delimited list, such as the default `follow, create`. In this case, the options are logically ordered based on the client's handling request.

Send from client to Server (Upload)

| | Server setting = create, follow (default) | Server setting = create | Server setting = follow | Server setting = follow_wide | Server setting = none |
|--|--|--------------------------------------|--------------------------------|-------------------------------------|------------------------------|
| Client setting = follow (default for ascp and ascp4) | Follow | Follow | Follow | Follow | Follow |
| Client setting = copy (default for async) | Copy | Copy | Skip | Skip | Skip |
| Client setting = copy+force | Copy and replace any existing files. | Copy and replace any existing files. | Skip | Skip | Skip |
| Client setting = skip | Skip | Skip | Skip | Skip | Skip |

Receive to client from Server (Download)

| | Server setting = create, follow (default) | Server setting = create | Server setting = follow | Server setting = follow_wide | Server setting = none |
|--|--|--------------------------------------|--------------------------------------|--|--------------------------------------|
| Client setting = follow (default for ascp and ascp4) | Follow | Skip | Follow | Follow even if the target is outside the user's docroot. | Skip |
| Client setting = copy (default for async) | Copy | Copy | Copy | Copy | Copy |
| Client setting = copy+force | Copy and replace any existing files. | Copy and replace any existing files. | Copy and replace any existing files. | Copy and replace any existing files. | Copy and replace any existing files. |
| Client setting = skip | Skip | Skip | Skip | Skip | Skip |

Server and client configuration

Server configuration

In the GUI, go to **Configuration > File Handling** and set a value for **Symbolic Link Actions**. Combinations of actions must be set from the command line by using **asconfigurator** or manually editing `aspera.conf`.

To set symbolic link handling globally or per user, run the appropriate command:

```
> asconfigurator -x "set_node_data;symbolic_links,value"
> asconfigurator -x "set_user_data;user_name,username;symbolic_links,value"
```

Client configuration

Transfers initiated in the GUI request that symbolic links be followed, which cannot be adjusted. To specify symbolic link handling on the command line (with ascp, ascp4, or async), use `--symbolic-links=option`.

Creating SSH keys from the command line

About this task

Public key authentication (SSH Key) is a more secure alternative to password authentication that allows users to avoid entering or storing a password, or sending it over the network. Public key authentication uses the client computer to generate the key pair (a public key and a private key). The public key is then provided to the remote computer's administrator to be installed on that machine.

You can use the application GUI to create SSH keys or import the existing keys for use with a selected user account. For instructions, see [“Creating SSH keys in the GUI” on page 31](#).

Procedure

1. Create a `.ssh` directory in your home directory if it does not exist:

```
> md user_home_dir\.ssh
```

Go to the `.ssh` folder:

```
> cd user_home_dir\.ssh
```

2. Generate an SSH key pair.

In the `.ssh` folder, use the **ssh-keygen** command to create a key pair.

```
> ssh-keygen -m key_format -t key_type
```

- For *key_format*, specify a format that is supported by the SSH server.
- For *key_type*, specify either RSA (`rsa`) or ECDSA (`ecdsa`).

At the prompt that appears for the key pair's file name, press ENTER to use the default name `id_rsa` or `id_ecdsa`, or enter a different name, such as your username. For a passphrase, either enter a password, or press return twice to leave it blank.

Note: When you run `ascp` in FIPS mode (`<fips_enabled>` is set to `true` in `aspera.conf`), and you use passphrase-protected SSH keys, you must either:

- a. Use keys that are generated by running **ssh-keygen** in a FIPS enabled system. Or,
- b. Convert existing keys to a FIPS compatible format by using a command such as:

```
> openssl pkcs8 -topk8 -v2 aes128 -in id_rsa -out new-id_rsa
```

3. As the Admin user, make sure that the SSH key is owned by the transfer user and that proper restrictive permissions are set. SSH keys must be readable only by the key owner.
4. Retrieve the public key file.

The key pair is generated to your home directory's `.ssh` folder.

For example, assuming you generated the key with the default name `id_rsa`:

```
user_home_dir\.ssh\id_rsa.pub
```

Provide the public key file (for example, `id_rsa.pub`) to your server administrator so that it can be set up for your server connection.

5. Start a transfer by using public key authentication with the `ascp` command.

To transfer files by using public key authentication on the command line, use the option **-i** *private_key_file*.

For example,

```
> ascp -T -l 10M -m 1M -i "user_home_dir\.ssh\id_rsa" myfile.txt jane@10.0.0.2:\space
```

In this example, you are connecting to the server (10.0.0.2, directory /space) with the user account jane and the private key `user_home_dir\.ssh\id_rsa`.

Reporting checksums

File checksums are useful for troubleshooting file corruption, allowing to determine at what point in the transfer file corruption occurred. Aspera servers can report source file checksums that are calculated in real time during transfer and then sent from the source to the destination.

To support checksum reporting, the transfer must meet both of the following requirements:

- Both the server and client computers must be running HSTS or HSTE.
- The transfer must be encrypted. Encryption is enabled by default.

The user on the destination can calculate a checksum for the received file and compare it (manually or programmatically) to the checksum reported by the sender. The checksum reported by the source can be retrieved in the destination logs, a manifest file, in IBM Aspera Console, or as an environment variable. Instructions for comparing checksums follow the instructions for enabling checksum reporting.

Checksum reporting is disabled by default. Enable and configure checksum reporting on the server by using the following methods:

- Edit `aspera.conf` with **asconfigurator**.
- Set options in the client GUI.
- Set `ascp` command line options (per-transfer configuration).

Command line options override the settings in `aspera.conf` and the GUI.

Important: When checksum reporting is enabled, transfers of very large files (>TB) take a long time to resume because the entire file must be reread.

Overview of checksum configuration options

| asconfigurator Option GUI Setting ascp Option | Description |
|--|--|
| <code>file_checksum</code> File checksum method <code>--file-checksum=<i>type</i></code> | Enable checksum reporting and specify the type of checksum to calculate for transferred files. <code>any</code> - Allow the checksum format to be whichever format the client requests. (Default in <code>aspera.conf</code> and the GUI) <code>md5</code> - Calculate and report the MD5 checksum. <code>sha1</code> - Calculate and report the SHA-1 checksum. <code>sha256</code> - Calculate and report the SHA-256 checksum. <code>sha384</code> - Calculate and report the SHA-384 checksum. <code>sha512</code> - Calculate and report the SHA-512 checksum. Note: The default value for the <code>ascp</code> option is <code>none</code> , in which case the reported checksum is the one configured on the server, if any. |
| <code>file_manifest</code> File Manifest <code>--file_manifest=<i>output</i></code> | The file manifest is a file that contains a list of content that was transferred in a transfer session. The file name of the file manifest is automatically generated from the transfer session ID. When set to <code>none</code> , no file manifest is created. (Default) When set to <code>text</code> , a text file is generated that lists all files in each transfer session. |

| asconfigurator Option GUI Setting ascp Option | Description |
|---|---|
| file_manifest_path File Manifest Path --file_manifest_path= <i>path</i> | The location where manifest files are written. The location can be an absolute path or a path relative to the transfer user's home directory. If no path is specified (default), the file is generated under the destination path at the receiver, and under the first source path at the sender. Note: File manifests can be stored only locally. Thus, if you are using S3 or other nonlocal storage, you must specify a local manifest path. |

Enabling checksum reporting by editing aspera.conf

To enable checksum reporting, run the following command:

```
> asconfigurator -x "set_node_data;file_checksum,checksum"
```

To enable and configure the file manifest where checksum report data is stored, run the following commands:

```
> asconfigurator -x "set_node_data;file_manifest,text"
> asconfigurator -x "set_node_data;file_manifest_path,filepath"
```

These commands create lines in `aspera.conf` as shown in the following example, where checksum type is **md5**, file manifest is enabled, and the path is `C:\Users\Public\reports`.

```
<file_system>
...
<file_checksum>md5</file_checksum>
<file_manifest>text</file_manifest>
<file_manifest_path>C:\Users\Public\reports</file_manifest_path>
...
</file_system>
```

Enabling checksum reporting from the GUI

Click **Configuration** to open the **Server Configuration** window. Select the **Global**, **Groups**, or **Users** tab, depending on whether you want to enable checksum reporting for all users, or for a particular group or user.

Under the **File Handling** tab, locate the setting for **File checksum method**. Check the override box and for the effective value, select any, md5, sha1, sha256, sha384, or sha512.

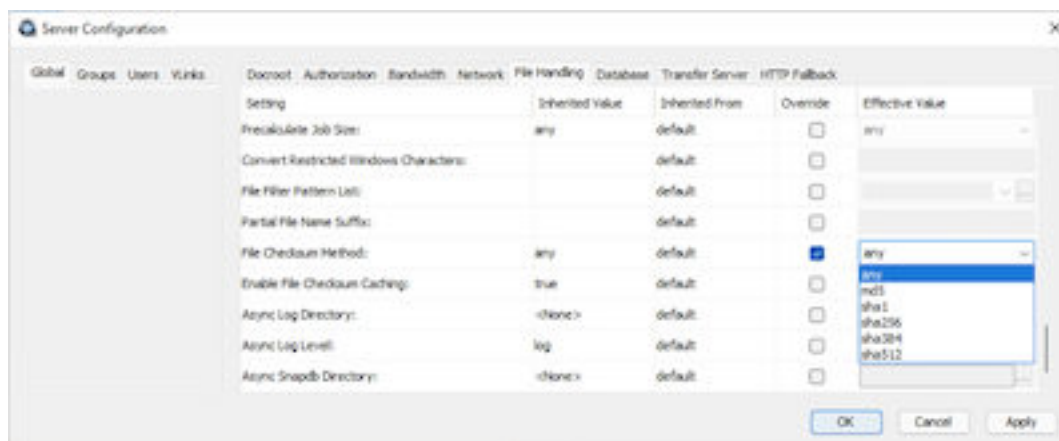

To enable the file manifest, select the override checkbox for **File Manifest** and set the effective value to **text**. To set the path, select the override checkbox for **File Manifest Path** and set the effective value to the folder in which you want the manifest files saved.

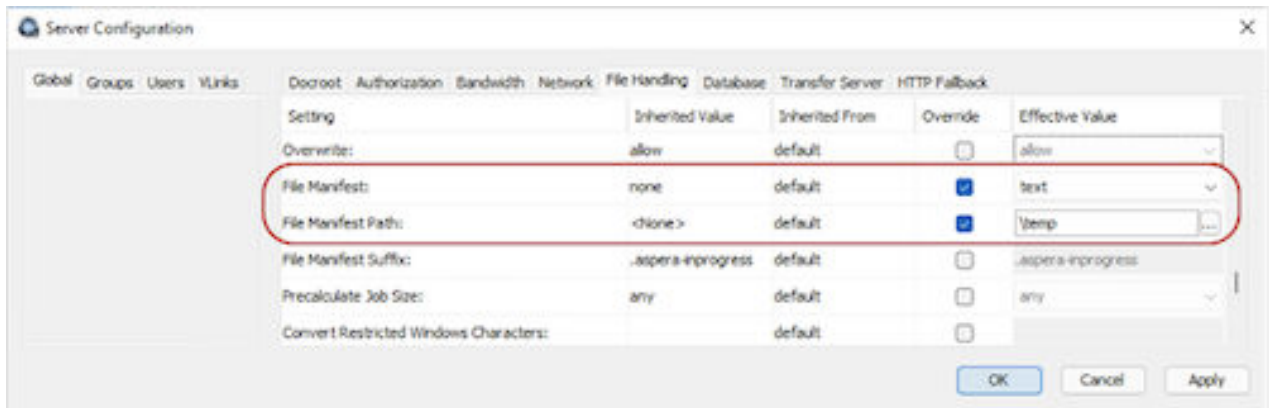

In the examples, the manifest is generated when files are transferred and saved as a text file called `aspera-transfer-transfer_id-manifest.txt` in the directory `C:\Users\Public\reports`.

Enabling checksum reporting in an ascp session

To enable checksum reporting on a per-transfer-session basis, run `ascp` with the **--file-checksum=hash** option, where *hash* is `sha1`, `md5`, `sha-512`, `sha-384`, `sha-256`, or `none` (the default).

Enable the manifest with **--file-manifest=output** where *output* is either `text` or `none`. Set the path to the manifest file with **--file-manifest-path=path**.

For example,

```
> ascp --file-checksum=md5 --file-manifest=text --file-manifest-path=C:\Users\Public\reports
file aspera_user_1@189.0.202.39:/destination_path
```

Setting up a processing script

An alternative to enabling and configuring the file manifest to collect checksum reporting is to set up a script to report the values.

Comparing checksums

If you open a file that you downloaded with Aspera and find that it is corrupted, you can determine when the corruption occurred by comparing the checksum that is reported by Aspera to the checksums of the files on the destination and on the source.

1. Retrieve the checksum that was calculated by Aspera as the file was transferred.
 - If you specified a file manifest and file manifest path as part of an `ascp` transfer or Lua transfer event script, the checksums are in that file in the specified location.
 - If you specified a file manifest and file manifest path in the GUI or `aspera.conf`, the checksums are in a file that is named `aspera-transfer-transfer_id-manifest.txt` in the specified location.
2. Calculate the checksum of the corrupted file. This example uses the MD5 checksum method; replace MD5 with the appropriate checksum method if you use a different one.

```
> CertUtil -hashfile filepath MD5
```

3. Compare the checksum reported by Aspera with the checksum that you calculated for the corrupted file.
 - If they do not match, then corruption occurred as the file was written to the destination. Download the file again and confirm that it is not corrupted. If it is corrupted, compare the checksums again.

If they do not match, investigate the write process or attempt another download. If they match, continue to the next step.

- If they match, then corruption might have occurred as the file was read from the source. Continue to the next step.
4. Calculate the checksums for the file on the source. These examples use the MD5 checksum method; replace MD5 with the appropriate checksum method if you use a different one.

Windows:

```
> CertUtil -hashfile filepath MD5
```

Mac OS X:

```
$ md5 filepath
```

Linux and Linux on z Systems:

```
# md5sum filepath
```

AIX:

```
# csum -h MD5 filepath
```

Solaris:

```
# digest -a md5 -v filepath
```

5. Compare the checksum of the file on the source with the one reported by Aspera.
- If they do not match, then corruption occurred when the file was read from the source. Download the file again and confirm that it is not corrupted on the destination. If it is corrupted, continue to the next step.
 - If they match, confirm that the source file is not corrupted. If the source file is corrupted, replace it with an uncorrupted one, if possible, and then download the file again.

Client-Side Encryption-at-Rest (EAR)

Aspera clients can set their transfers to encrypt content that they upload to a server while it is in transit and stored on the server, a process known as client-side encryption-at-rest (EAR). The client specifies an encryption password and the files are uploaded to the server with a `.aspera-env` extension. Anyone downloading these `.aspera-env` files must have the password to decrypt them, and decryption can occur as the files are downloaded or later once they are physically moved to a computer with no network connection.

Implementation Notes:

- Client-side and server-side EAR can be used simultaneously, in which case files are doubly encrypted on the server.
- Servers can require client-side encryption. In this case, transfers that do not use client-side EAR fail with the error message "Error: Server aborted session: Server requires content protection".
- Client-side encryption-at-rest is supported only for ascp transfers, and is not supported for ascp4 or async transfers.

Using Client-Side EAR

Client-side EAR can be set in the GUI or in the ascp command line.

GUI: Go to **Connections > connection_name > Security**. Select **Encrypt uploaded files with a password** and set the password. Select **Decrypt password-protected files downloaded** and enter the password.

Ascp command line: First, set the encryption and decryption password as the environment variable ASPERA_SCP_FILEPASS:

```
> set ASPERA_SCP_FILEPASS=password
```

For uploads (--mode=send), use --file-crypt=encrypt. For downloads (--mode=recv), use --file-crypt=decrypt.

```
> ascp --mode=send --file-crypt=encrypt source_file user@host:/remote_destination
> ascp --mode=recv --file-crypt=decrypt user@host:/source_path/file.aspera-env local_destination
```

For more command line examples, see “Ascp general examples” on page 75.

Note: When a transfer to HSTS falls back to HTTP or HTTPS, client-side EAR is no longer supported. If HTTP fallback occurs while uploading, then the files are NOT encrypted. If HTTP fallback occurs while downloading, then the files remain encrypted.

Encrypting and decrypting files outside of a transfer

For sensitive content, do not store unencrypted content on any computer with network access. Use an external drive to physically move encrypted files between computers. Desktop Client include the **asprotect** and **asunprotect** command line tools that can be used to encrypt and decrypt files.

- To encrypt a file before you move it to a computer with network access, run the following command:

```
> set ASPERA_SCP_FILEPASS=password;asprotect -o file1.aspera-env file1
```

- To download client-side-encrypted files without decrypting them immediately, run the transfer without decryption enabled (clear **Decrypt password-protected files downloaded** in the GUI or do not specify --file-crypt=decrypt on the ascp command line).
- To decrypt encrypted files once they are on a computer with no network access, run the following command:

```
> set ASPERA_SCP_FILEPASS=password;asunprotect -o file1 file1.aspera-env
```

Comparison of ascp and ascp4 options

Many command line options are the same for **ascp** and **ascp4**; however, some options are available for only one or the behavior of an option is different. The following table lists the options that are available only for **Ascp** or **Ascp4**, and the options that are available with both. If the option behavior is different, the **ascp** option has ** added to the end and the difference is described following the table.

| Ascp | Ascp4 |
|---------------------------|---------------------------|
| -@ range_low:range_high | |
| -6 | |
| -A, --version | -A, --version |
| --allow-password-prompt | |
| --apply-local-docroot | --apply-local-docroot |
| -C nodeid:nodecount | |
| -c cipher | -c cipher |
| --check-sshfp=fingerprint | --check-sshfp=fingerprint |
| | --chunk-size=bytes |
| | --compare=method |

| Ascp | Ascp4 |
|--|------------------------------------|
| | --compression= <i>method</i> |
| | --compression-hint= <i>num</i> |
| | --crypt-threads=NUM |
| -D -DD -DDD | -D -DD -DDD |
| -d | |
| | --delete-before |
| --delete-before-transfer** | --delete-before-transfer** |
| --dest64 | --dest64 |
| -E <i>pattern</i> | -E <i>pattern</i> |
| -e <i>prepost_filepath</i> | |
| --exclude-newer-than= <i>mtime</i> | --exclude-newer-than= <i>mtime</i> |
| --exclude-older-than= <i>mtime</i> | --exclude-older-than= <i>mtime</i> |
| -f <i>config_file</i> | -f <i>config_file</i> |
| | --fail-bad-filepass |
| | --faspmgr-io |
| --file-checksum= <i>hash</i> | |
| --file-crypt=CRYPT | |
| --file-list= <i>filename</i> ** | --file-list= <i>filename</i> ** |
| --file-manifest-inprogress-suffix=SUFFIX | |
| --file-manifest-path=DIRECTORY | |
| --file-manifest=OUTPUT | |
| --file-pair-list= <i>filename</i> | --file-pair-list= <i>filename</i> |
| -G <i>write_size</i> | |
| -g <i>read_size</i> | |
| -h, --help | -h, --help |
| --host=HOSTNAME | --host=HOSTNAME |
| -i <i>private_key_file_path</i> ** | -i <i>private_key_file_path</i> |
| --ignore-host-key | |
| -K <i>probe_rate</i> | |
| -k {0 1 2 3} | -k {0 1 2 3} |
| --keepalive | --keepalive |
| -l <i>max_rate</i> | -l <i>max_rate</i> |
| -L <i>local_log_dir[:size]</i> | -L <i>local_log_dir[:size]</i> |
| -m <i>min_rate</i> | -m <i>min_rate</i> |
| | --memory=MAX_MEMORY |

| Ascp | Ascp4 |
|---|--|
| | --meta-threads= <i>num</i> |
| --mode={send recv} | --mode={send recv} |
| --move-after-transfer= <i>archivedir</i> | --move-after-transfer= <i>archivedir</i> |
| --multi-session-threshold= <i>threshold</i> | |
| -N <i>pattern</i> | -N <i>pattern</i> |
| | --no-open |
| | --no-read |
| | --no-write |
| -O <i>fasp_port</i> | -O <i>fasp_port</i> |
| --output-file-progress | |
| --overwrite= <i>method**</i> | --overwrite= <i>method**</i> |
| -P <i>ssh-port</i> | -P <i>ssh-port</i> |
| -p | -p |
| --partial-file-suffix= <i>suffix</i> | --partial-file-suffix= <i>suffix</i> |
| --policy={fixed high fair low} | --policy={fixed high fair low} |
| --precalculate-job-size | --precalculate-job-size |
| --precalculate-disable | --precalculate-disable |
| --preserve-access-time | --preserve-access-time |
| --preserve-acls= <i>mode</i> | --preserve-acls= <i>mode</i> |
| --preserve-creation-time | --preserve-creation-time |
| --preserve-file-owner-gid | --preserve-file-owner-gid |
| --preserve-file-owner-uid | --preserve-file-owner-uid |
| --preserve-modification-time | --preserve-modification-time |
| --preserve-source-access-time | --preserve-source-access-time |
| --preserve-xattrs= <i>mode</i> | --preserve-xattrs= <i>mode</i> |
| --proxy= <i>proxy_url</i> | --proxy= <i>proxy_url</i> |
| -q | -q |
| -R <i>remote_log_dir</i> | -R <i>remote_log_dir</i> |
| | --read-threads= <i>num</i> |
| | --remote-memory= <i>bytes</i> |
| --remote-preserve-acls= <i>mode</i> | --remote-preserve-acls= <i>mode</i> |
| --remote-preserve-xattrs= <i>mode</i> | --remote-preserve-xattrs= <i>mode</i> |
| --remove-after-transfer | --remove-after-transfer |
| --remove-empty-source-directory | --remove-empty-source-directory |
| --remove-skipped | --remove-skipped |

| Ascp | Ascp4 |
|------------------------------------|----------------------------------|
| | --resume (similar to -k) |
| --retry-timeout=secs | |
| -S remote_ascp | |
| --save-before-overwrite | |
| | --scan-threads=num |
| --source-prefix=prefix | --source-prefix=prefix |
| | --source-prefix64=prefix |
| | --sparse-file |
| --src-base=prefix | --src-base=prefix |
| --src-base64=base64-encoded prefix | |
| --symbolic-links=method** | --symbolic-links=method** |
| -T | -T |
| -u user_string | -u user_string |
| --user=username | --user=username |
| -v | |
| -W token_string @token_filepath | |
| -w{x f} | |
| | --write-threads=NUM |
| -X rexmsg_size | -X rexmsg_size |
| -Z dgram_size | -Z dgram_size |

Differences in option behavior

--delete-before-transfer

With **ascp4**, **--delete-before-transfer** can be used with URI storage. URI storage is not supported for this option in **ascp**.

--file-list

ascp automatically applies **-d** if the destination folder does not exist. With **ascp4**, you must specify **-d**. Otherwise, all the files in the file list are written to a single file.

-i (SSH key authentication)

With **ascp**, the argument for **-i** can be just the file name of the private key file and **ascp** automatically looks in the `.ssh` directory of the user's home directory. With **ascp4**, the full or relative path to the private key file must be specified.

--overwrite=method

The default overwrite method is `diff` for **ascp** and always for **ascp4**.

--symbolic-links

Both **ascp** and **ascp4** support `follow`, `copy`, and `skip`, but only **ascp** supports `copy+force`.

Ascp FAQs

Answers to some common questions about controlling transfer behavior, such as bandwidth usage, resuming files, and overwriting files.

Procedure

1. How do I control the transfer speed?

You can specify a transfer policy that determines how a FASP transfer uses the network resource, and you can specify target and minimum transfer rates where applicable. In an **ascp** command, use the following flags to specify transfer policies that are fixed, fair, high, or low:

| Policy | Command template |
|--------|---|
| Fixed | <code>--policy=fixed -l <i>target_rate</i></code> |
| Fair | <code>--policy=fair -l <i>target_rate</i> -m <i>min_rate</i></code> |
| High | <code>--policy=high -l <i>target_rate</i> -m <i>min_rate</i></code> |
| Low | <code>--policy=low -l <i>target_rate</i> -m <i>min_rate</i></code> |

The policies have the following characteristics:

- **high** - Adjust the transfer rate to fully use the available bandwidth up to the maximum rate. When congestion occurs, the transfer rate is twice as fast as a fair-policy transfer. The high policy requires maximum (target) and minimum transfer rates.
- **fair** - Adjust the transfer rate to fully use the available bandwidth up to the maximum rate. When congestion occurs, bandwidth is shared fairly by transferring at an even rate. The fair policy requires maximum (target) and minimum transfer rates.
- **low** - Adjust the transfer rate to use the available bandwidth up to the maximum rate. Similar to fair mode, but less aggressive when the bandwidth is shared with other network traffic. When congestion occurs, the transfer rate is reduced to the minimum rate until other traffic decreases.
- **fixed** - Attempt to transfer at the specified target rate, regardless of network or storage capacity. This can decrease transfer performance and cause problems on the target storage. Use the fixed policy only for specific contexts, such as bandwidth testing, otherwise, avoid the use of this policy. The fixed policy requires a maximum target rate.
- **aggressiveness** - The aggressiveness of transfers that are authorized by this access key in claiming available bandwidth. Value can be 0.00-1.00. For example, these values correspond to the policy option where a policy of high approximates to aggressiveness of 0.75, fair to 0.50 and low to 0.25. Aggressiveness can be used if you need to fine-tune the transfer policy.

2. What transfer speed must I expect? How do I know if something is wrong with the speed?

Aspera FASP transport has no theoretical throughput limit. Other than the network capacity, the transfer speed might be limited by rate settings and resources of the computers. To verify that your system's FASP transfer can fulfill the maximum bandwidth capacity, prepare a client computer to connect to a server, and test the maximum bandwidth.

Note: This test typically occupies most of a network's bandwidth. Perform this test on a dedicated file transfer line or during a time of low network activity.

On the client computer, start a transfer with fixed bandwidth policy. Start with a lower transfer rate and gradually increase the transfer rate toward the network bandwidth (for example, 1 MB, 5 MB, 10

MB, and so on). Monitor the transfer rate; at its maximum, it must be slightly below your available bandwidth:

```
$ ascp -l 1m source-file destination
```

To improve the transfer speed, also consider upgrading the following hardware components:

| Component | Description |
|-------------|--|
| Hard disk | The I/O throughput, the disk bus architecture (such as RAID, IDE, SCSI, ATA, and Fibre Channel). |
| Network I/O | The interface card, the internal bus of the computer. |
| CPU | Overall CPU performance affects the transfer, especially when encryption is enabled. |

3. How do I ensure that if the transfer is interrupted or fails to finish, it resumes without retransferring the files?

Use the **-k** flag to enable resume, and specify a resume rule:

- k 0** – Always retransfer the entire file.
- k 1** – Compare file attributes and resume if they match, and retransfer if they do not.
- k 2** – Compare file attributes and the sparse file checksum; resume if they match, and retransfer if they do not.
- k 3** – Compare file attributes and the full file checksum; resume if they match, and retransfer if they do not.

Corruption or deletion of the `.asp-meta` file that is associated with an incomplete transfer often result in a permanently unusable destination file even if the file transfer resumed and successfully transferred.

4. How does Aspera handle symbolic links?

The **ascp** command skips symbolic links by default.

Important: On Windows, the only option is `skip`.

Symbolic link handling also depends on the server configuration and the transfer direction. For more information, see “Symbolic link handling” on page 91.

5. What are my choices for overwriting files on the destination computer?

In **ascp**, you can specify the `--overwrite=method` rule with the following method options:

- `never` - Never overwrite the file. However, if the parent folder is not empty, its access, modify, and change times might still be updated.
- `always` - Always overwrite the file.
- `diff` - Overwrite the file if different from the source. If a complete file at the destination is the same as a file on the source, it is not overwritten. Partial files are overwritten or resumed depending on the resume policy.
- `diff+older` - Overwrite the file if older and also different than the source. For example, if the destination file is the same as the source, but with a different timestamp, it is not overwritten. Plus, if the destination file is different than the source, but newer, it is overwritten.
- `older` - Overwrite the file if its timestamp is older than the source timestamp.

Interaction with resume policy (-k): If the overwrite method is `diff` or `diff+older`, difference is determined by the resume policy (**-k {0|1|2|3}**). If **-k 0** or no **-k** is specified, the source and destination files are always considered different and the destination file is always overwritten. If **-k 1**, the source and destination files are compared based on file attributes (currently file size). If **-k 2**, the source and destination files are compared based on sparse checksum. If **-k 3**, the source and destination files are compared based on full checksum.

ascp4: Transferring from the command line

Ascp4 is a FASP transfer binary similar to **ascp** but it has different strengths as well as capabilities that are unavailable with **Ascp**.

Introduction to ascp4

Ascp4 is a FASP transfer binary that is optimized for sending large sets of individual files. The executable, **ascp4**, is similar to **ascp** and shares many of the same options and capabilities, in addition to data streaming capabilities.

Both **ascp4** and **Ascp** are automatically installed with IBM Aspera High-Speed Transfer Server, IBM Aspera High-Speed Transfer Endpoint, and IBM Aspera Desktop Client.

As installed, **Ascp** is used for transfers that started from the GUI, and **Ascp4** transfers can be only initiated from the command line.

Ascp4 command reference

Supported environment variables, the general syntax, and command options for **ascp4** are described in the following sections. **ascp4** exits with a 0 on success or a 1 on error. The error code is logged in the **ascp4** log file.

ascp4 syntax

```
ascp4 options [[user@]srcHost:]source_file1[,source_file2,...] [[user@]destHost:]dest_path
```

User

The username of the Aspera transfer user can be specified as part of the **as** part of the source or destination, whichever is the remote server or with the `--user` option. If you do not specify a username for the transfer, the local username is authenticated by default.

Note: If you are authenticating on a Windows machine as a domain user, the transfer server strips the domain from the username. For example, `Administrator` is authenticated rather than `DOMAIN\Administrator`. Thus, you must specify the domain explicitly.

Source and destination paths

- If there are multiple source arguments, then the target path must be a directory.
- To describe file paths, use single quotation marks (' ') and forward slashes (/) on all platforms.
- To transfer to the transfer user's docroot, specify "." as the destination.
- Avoid the following characters in file names: / \ " : ' ? > < & * |.
- If the destination is a symbolic link, then the file is written to the target of the symbolic link. However, if the symbolic link path is a relative path to a file (not a directory) and a partial file name suffix is configured on the receiver, then the destination path is relative to the user's home directory. Files within directories that are sent to symbolic links that use relative paths are not affected.

URI paths: URI paths are supported, but only with the following restrictions:

- If the source paths are URIs, they must all be in the same cloud storage account. No docroot (download), local docroot (upload), or source prefix can be specified.
- If a destination path is a URI, no docroot (upload) or local docroot (download) can be specified.
- The special schemes `stdio://` and `stdio-tar://` are supported only on the client side. They cannot be used as an upload destination or download source.
- If required, specify the URI passphrase as part of the URI or set it as an environment variable (`ASPERA_SRC_PASS` or `ASPERA_DST_PASS`, depending on the direction of transfer).

UNC paths: If the server is Windows and the path on the server is a UNC path (a path that points to a shared directory or file on Windows operating systems) then it can be specified in an `ascp4` command by using one of the following conventions:

1. UNC path that uses backslashes (\)

If the client side is a Windows machine, the UNC path can be used with no alteration. For example, `\\192.168.0.10\temp`. If the client is not a Windows machine, every backslash in the UNC path must be replaced with two backslashes. For example, `\\\\192.168.0.10\\temp`.

2. UNC path that uses forward slashes (/)

Replace each backslash in the UNC path with a forward slash. For example, if the UNC path is `\\192.168.0.10\temp`, change it to `//192.168.0.10/temp`. This format can be used with any client-side operating system.

Required file access and permissions

- Sources (for downloads) or destinations (for uploads) on the server must be in the transfer user's docroot or match one of the transfer user's file restrictions, otherwise the transfer stops and returns an error.
- The transfer user must have sufficient permissions to the sources or destinations, for example write access for the destination directory, otherwise the transfer stops and returns a permissions error.
- The transfer user must have authorization to do the transfer (upload or download), otherwise the transfer stops and returns a "management authorization refused" error.
- Files that are open for write by another process on a Windows source or destination cannot be transferred and return a "sharing violation" error. On Unix-like operating systems, files that are open for write by another process are transferred without reporting an error, but might produce unexpected results that depend on what data in the file is changed and when relative to the transfer.

Environment variables

If needed, you can set the following environment variables for use with an `ascp4` session. The total size for environment variables depends on your operating system and transfer session. Each environment variable value must not exceed 4096 characters.

ASPERA_SCP_PASS=*password*

The password that is used for SSH authentication of the transfer user.

ASPERA_SCP_TOKEN=*token*

Set the transfer user authorization token. `Ascp4` currently supports transfer tokens, which must be created by using `astokengen` with the `--full-paths` option. For more information, see [Transfer Token Generation \(astokengen\)](#) in the [IBM Aspera High-Speed Admin Guide](#)

ASPERA_SCP_COOKIE=*cookie*

A cookie string that is passed to monitoring services.

ASPERA_SRC_PASS=*password*

The password that is used to authenticate to a URI source.

ASPERA_DST_PASS=*password*

Set the password that is used to authenticate to a URI destination.

ASPERA_LOCAL_TOKEN=token

A token that authenticates the user to the client (in place of SSH authentication).

Note: If the local token is a basic or bearer token, the access key settings for cipher and preserve_time are not respected and the server settings are used. To set the cipher and timestamp preservation options as a client, set them in the command line.

Ascp4 options

Note: To see the ascp4 usage options, run `ascp4 -h`.

-A, --version

Display version and license information.

-c {aes128|aes192|aes256|none}

Encrypt in-transit file data by using the specified cipher. This option overrides the `<encryption_cipher>` setting in `aspera.conf`.

--check-sshfp=fingerprint

Compare *fingerprint* to the server SSH host key fingerprint that is set with `<ssh_host_key_fingerprint>` in `aspera.conf`. Aspera fingerprint convention is to use a hex string without the colons; for example, `f74e5de9ed0d62feaf0616ed1e851133c42a0082`. For more information on SSH host key fingerprints, see [IBM Aspera High-Speed Admin Guide](#).

--chunk-size=bytes

Perform storage read and write operations with the specified buffer size. Also, use the buffer size as an internal transmission and compression block. Valid range: 4 KB - 128 MB. For transfers with object storage, use `--chunk-size=1048576` if chunk size is not configured on the server to ensure that the chunk size of `ascp4` and `Trapd` match.

--compare={size|size+mtime|md5|md5-sparse|sha1|sha1-sparse}method

When using `--overwrite` and `--resume`, compare files with the specified method. If the `--overwrite` method is `diff` or `diff+older`, the default `--compare` method is `size`.

--compression={none|zlib|lz4}

Compress file data inline. Default: `lz4`. If set to `zlib`, `--compression-hint` can be used to set the compression level.

--compression-hint=num

Compress file data to the specified level when `--compression` is set to an option that accepts compression level settings (currently only `zlib`). A lower value results in less, but faster, data compression (0 = no compression). A higher value results in greater, slower compression. Valid values are -1 to 9, where -1 is "balanced". Default: -1.

-D | -DD | -DDD

Log at the specified debug level. With each **D**, an additional level of debugging information is written to the log. This option is not supported if the transfer user is restricted to `aspsell`.

--delete-before, --delete-before-transfer

Before transfer, delete files that exist at the destination but not at the source. The source and destination arguments must be directories that have matching names. Objects on the destination that have the same name but different type or size as objects on the source are not deleted. Do not use with multiple sources or `--keepalive`.

--dest64

Indicate that the destination path or URI is base64 encoded.

-E pattern

Exclude files or directories from the transfer based on the specified pattern. Use the `-N` option (include) to specify exceptions to `-E` rules. Rules are applied in the order in which they are encountered, from left to right. The following symbols can be used in the pattern:

- ***** (asterisk) represents zero or more characters in a string, for example `*.tmp` matches `.tmp` and `abcde.tmp`.
- **?** (question mark) represents a single character. For example, `t?p` matches `tmp` but not `temp`.

Note: When filtering rules are found in `aspera.conf`, they are applied *before* rules that are given on the command line (-E and -N).

--exclude-newer-than=*mtime*

--exclude-older-than=*mtime*

Exclude files (but not directories) from the transfer based on when the file was last changed. Positive *mtime* values are used to express time, in seconds, since the original system time (usually 1970-01-01 00:00:00). Negative *mtime* values (prefixed with "-") are used to express the number of seconds before the current time.

-f *config_file*

Read Aspera configuration settings from *config_file* rather than `aspera.conf`(the default).

--faspmgr-io

Run `ascp4` in API mode by using FASP manager I/O. `Ascp4` reads FASPMGR4 commands from management and runs them. The FASPMGR4 commands are PUT/WRITE/STOP to open/write/close on a file on the server.

--file-crypt={*encrypt|decrypt*}

Encrypt files (when sending) or decrypt files (when receiving) for client-side encryption-at-rest (EAR). Encrypted files have the file extension `.aspera-env`. This option requires the encryption and decryption passphrase to be set with the environment variable `ASPERA_SCP_FILEPASS`. If a client-side encrypted file is downloaded with an incorrect password, the download is successful, but the file remains encrypted and still has the file extension `.aspera-env`. For more information, see [“Client-Side Encryption-at-Rest \(EAR\)” on page 97](#).

--file-list=*filepath*

Transfer the files and directories that are listed in *filepath*. Only the files and directories are transferred. The path information is not preserved at the destination. Each source must be specified on a separate line, for example:

```
sic
sic2
...
sicN
```

To read a file list from standard input, use "-" in place of *filepath* (as `ascp4 --file-list=- ...`). UTF-8 file format is supported. Use with `-d` if the destination folder does not exist.

Restrictions:

- Paths in file lists cannot use `user@host:filepath` syntax. You must use `--user` with `--file-list`.
- Only one `--file-list` option is allowed per `ascp4` session. If multiple file lists are specified, all but the last are ignored.
- Only files and directories from the file list are transferred, and any additional source files or directories that are specified on the command line are ignored.
- If more than one read thread is specified (default is 2) for a transfer that uses `--file-list`, the files in the file list must be unique. Duplicates can produce unexpected results on the destination.
- Because multiple sources are being transferred, the destination must be a directory.
- If the source paths are URIs, the size of the file list cannot exceed 24 KB.

For large file lists (~100 MB+), use with `--memory` to increase available buffer space.

--file-manifest={*none|text*}

Generate a list of all transferred files when set to `text`. Requires `--file-manifest-path` to specify the location of the list. (Default: `none`)

--file-manifest-path=*directory*

Save the file manifest to the specified location when using `--file-manifest=text`. File manifests must be stored locally. For cloud or other nonlocal storage, specify a *local* manifest path.

- file-manifest-inprogress-suffix=suffix**
Apply the specified suffix to the file manifest's temporary file. For use with **--file-manifest=text**. (Default suffix: `.aspera-inprogress`)
- h, --help**
Display the usage summary.
- host=host**
Transfer to the specified hostname or address. Requires `--mode`. This option can be used instead of specifying the host as part of the file name (as *hostname:filepath*).
- i private_key_file**
Authenticate the transfer by using public key authentication with the specified SSH private key file (specified with a full or relative path). The private key file is typically in the directory `$HOME/.ssh/`. If multiple `-i` options are specified, only the last one is used.
- k {0|1|2|3}**
Enable the resumption of partially transferred files at the specified resume level. Default: 0. This option must be specified for your first transfer or it does not work for subsequent transfers. Resume levels:
 - k 0**: Always retransfer the entire file (same as `--overwrite=always`).
 - k 1**: Compare file modification time and size and resume if they match (same as `--overwrite=diff --compare=size --resume`).
 - k 2**: Compare-sparse checksum and resume if they match (same as `--overwrite=diff --compare=md5-sparse --resume`).
 - k 3**: Compare-full checksum and resume if they match (same as `--overwrite=diff --compare=md5 --resume`).
- keepalive**
Enable ascp4 to run in persistent mode. This option enables a persistent session that does not require that source content and its destination are specified at execution. Instead, the persistent session reads source and destination paths through `mgmt` commands. Requires `--mode` and `--host`.
- L local_log_dir[:size]**
Log to the specified directory on the client machine rather than the default directory. Optionally, set the size of the log file (default 10 MB).
- l max_rate**
Transfer at rates up to the specified target rate. Default: 10 Mbps. This option accepts suffixes G/g for Giga, M/m for Mega, K/k for Kilo, and P/p/% for percentage. Decimals are allowed. If this option is not set by the client, the server target rate is used. If a rate cap is set in the local or server `aspera.conf`, then the rate does not exceed the cap.

For streaming, the value must be equal to or greater than the bit rate of the video.
- m min_rate**
Attempt to transfer no slower than the specified minimum transfer rate. Default: 0. If this option is not set by the client, then the server's `aspera.conf` setting is used. If a rate cap is set in the local or server `aspera.conf`, then the rate does not exceed the cap.
- memory=bytes**
Allow the local ascp4 process to use no more than the specified memory. Default: 256 MB. See also `--remote-memory`.
- meta-threads=num**
Use the specified number of directory creation threads (receiver only). Default: 2.
- mode={send|recv}**
Transfer in the specified direction: `send` or `recv` (receive). Requires `--host`.
- move-after-transfer=archivedir**
Move source files and copy source directories to archiver after they are successfully transferred. Because directories are copied, the original source tree remains in place. The transfer user must have write permissions to the *archivedir*. The *archivedir* is created if it does not already exist. If the

archive directory cannot be created, the transfer proceeds and the source files remain in their original location.

To preserve portions of the file path above the transferred file or directory, use this option with `--src-base`.

To remove empty source directories (except those specified as the source to transfer), use this option with `--remove-empty-directories`.

Restrictions:

- *archivedir* must be on the same file system as the source. If the specified archive is on a separate file system, it is created (if it does not exist), but an error is generated and files are not moved to it.
- For cloud storage, *archivedir* must be in the same cloud storage account as the source and must not already contain files with the same name (the existing files cannot be overwritten and the archiving fails).
- If the source is on a remote system (ascp is run in receive mode), *archivedir* is subject to the same docroot restrictions as the remote user.
- `--remove-after-transfer` and `--move-after-transfer` are mutually exclusive. Using both in the same session generates an error.
- Empty directories are not saved to *archivedir*.
- When used with `--remove-empty-directories` and `--src-base`, scanning for empty directories starts at the specified source base and proceeds down any subdirectories. If no source base is specified and a file path (as opposed to a directory path) is specified, then only the immediate parent directory is removed (if empty) after the source files were moved.

-N pattern

Protect (include) files or directories from exclusion by any **-E** (exclude) options that follow it. Files and directories are specified by using *pattern*. Each option-plus pattern is a *rule*. Rules are applied in the order (left to right) in which they're encountered. Thus, **-N** rules protect files only from **-E** rules that follow them. Create patterns by using standard globbing wildcards and special characters such as:

- ***** (asterisk) represents zero or more characters in a string, for example, `*.tmp` matches `.tmp` and `abcde.tmp`.
- **?** (question mark) represents any single character, for example, `t?p` matches `tmp` but not `temp`.

Note: Filtering rules can also be specified in `aspera.conf`. Rules that are found in `aspera.conf` are applied *before* any **-E** and **-N** rules that are specified on the command line.

--no-open

In test mode, do not open or write the contents of destination files.

--no-read

In test mode, do not read the contents of source files.

--no-write

In test mode, do not write the contents of destination files.

-O fasp_port

Use the specified UDP port for FASP transfers. Default: 33001.

--overwrite={always|never|diff|diff+older|older}

Overwrite files at the destination with source files of the same name based on the *method*. Default: `always`. Use with `--compare` and `--resume`. *method* can be the following:

- `always` – Always overwrite the file.
- `never` – Never overwrite the file. If the destination contains partial files that are older or the same as the source files and `--resume` is enabled, the partial files resume transfer. Partial files with checksums or sizes that differ from the source files are not overwritten.
- `diff` – Overwrite the file if it is different from the source, depending on the compare method (default is `size`). If the destination is object storage, `diff` has the same effect as `always`.

If resume is not enabled, partial files are overwritten if they are different from the source, otherwise they are skipped. If resume is enabled, only partial files with different sizes or checksums from the source are overwritten; otherwise, files resume.

- **diff+older** – Overwrite the file if it is older and different from the source, depending on the compare method (default is `size`). If resume is not enabled, partial files are overwritten if they are older and different from the source, otherwise they are skipped. If resume is enabled, only partial files that are different and older than the source are overwritten, otherwise they are resumed.
- **older** – Overwrite the file if its timestamp is older than the source timestamp.

-P ssh-port

Use the specified TCP port to initiate the FASP session. (Default: 22).

-p

Preserve file timestamps for access and modification time. Equivalent to setting **--preserve-modification-time**, **--preserve-access-time**, and **--preserve-creation-time**. Timestamp support in object storage varies by provider; consult your object storage documentation to determine which settings are supported.

On Windows, modification time might be affected when the system automatically adjusts for Daylight Savings Time (DST). For more information, see [Daylight saving time help and support](#).

--partial-file-suffix=suffix

Enable the use of partial files for files that are in transit, and set the suffix to add to names of partial files. (The suffix does not include a ".", as for a file extension, unless explicitly specified as part of the suffix). This option takes effect only when set on the receiver side. When the transfer is complete, the suffix is removed. (Default: suffix is null; use of partial files is disabled).

--policy={fixed|high|fair|low}

Transfer according to the specified policy:

- **fixed** – Attempt to transfer at the specified target rate, regardless of network capacity. Content is transferred at a constant rate and the transfer finishes in a guaranteed time. The **fixed** policy can consume most of the network's bandwidth and is not recommended for most types of file transfers. This option requires a maximum (target) rate value (`-l`).
- **high** – Adjust the transfer rate to fully utilize the available bandwidth up to the maximum rate. When congestion occurs, the transfer rate is twice as fast as transfer with a fair policy. This option requires maximum (target) and minimum transfer rates (`-l` and `-m`).
- **fair** – Adjust the transfer rate to fully utilize the available bandwidth up to the maximum rate. When congestion occurs, bandwidth is shared fairly by transferring at an even rate. This option requires maximum (target) and minimum transfer rates (`-l` and `-m`).
- **low** – Adjust the transfer rate to use the available bandwidth up to the maximum rate. Similar to fair mode, but less aggressive when sharing bandwidth with other network traffic. When congestion occurs, the transfer rate is reduced to the minimum rate until other traffic decreases.

If `--policy` is not set, ascp4 uses the server-side policy setting (**fair** by default).

--precalculate-job-size

Calculate the total size before starting the transfer. The server-side `pre_calculate_job_size` setting in `aspera.conf` overrides this option.

--preserve-access-time

Preserve the file timestamps (currently the same as `-p`).

--preserve-creation-time

Preserve the file timestamps (currently the same as `-p`).

--preserve-file-owner-gid

--preserve-file-owner-uid

(Linux, UNIX, and macOS only) Preserve the group information (`gid`) or owner information (`uid`) of the transferred files. These options require that the transfer user is authenticated as a superuser.

--preserve-modification-time

Preserve the file timestamps (currently the same as -p).

--preserve-source-access-time

Preserve the file timestamps (currently the same as -p).

-q

Run ascp4 in quiet mode. This option disables the progress display.

-R remote_log_dir

Log to the specified directory on the remote host rather than the default directory.

Note: Client users that are restricted to aspshe11 are not allowed to use this option.

--read-threads=num

Use the specified number of storage read threads (sender only). Default: 2. To set write threads on the receiver, use --write-threads.

Note: If more than one read thread is specified for a transfer that uses --file-list, the files in the file list must be unique. Duplicates can produce unexpected results on the destination.

--remote-memory=bytes

Allow the remote ascp4 process to use no more than the specified memory. Default: 256 MB.

--remove-empty-directories

Remove empty source directories once the transfer is completed successfully, but do not remove a directory that is specified as the source argument. To also remove the specified source directory, use --remove-empty-source-directory. Directories can be emptied by using --move-after-transfer or --remove-after-transfer. Scanning for empty directories starts at the src-base and proceeds down any subdirectories. If no source base is specified and a file path (as opposed to a directory path) is specified, then only the immediate parent directory is scanned and removed if it's empty following the move of the source file.

Note: Do not use this option if multiple processes (ascp4 or other) might access the source directory at the same time.

--resume

Resume a transfer rather than retransferring the content if partial files are present at the destination and they do not differ from the source file based on the --compare method. If the source and destination files do not match, then the source file is retransferred. See -k for another way to enable resume.

--scan-threads=num

Use the specified number of directory scan threads (sender only). Default: 2.

-SSH

Use an external SSH program instead of the built-in libssh2 implementation to establish the connection with the remote host. The wanted SSH program must be defined in the environment's PATH variable. To enable debugging of the SSH process, use the -DD and --ssh-arg=-vv options with ascp4.

--ssh-arg=ARG

Add ARG to the command line arguments passed to the external SSH program (implies that you use -SSH). This option might be repeated as needed to supply multiple separate SSH arguments. The order is preserved. The ARG elements are inserted before any key files supplied to ascp4, and before the user and host argument.

--sparse-file

Enable ascp4 to write sparse files to disk. This option prevents ascp4 from writing zero content to disk for sparse files; **ascp4** writes a block to disk if even 1 bit is set in that block. If no bits are set in the block, ascp4 does not write the block (ascp4 blocks are 64 KB by default).

--src-base=prefix

Strip the specified prefix from each source path. The remaining portion of the source path is kept intact at the destination. Available only in send mode.

Use with URIs: The **--src-base** option performs a character-to-character match with the source path. For object storage source paths, the prefix must specify the URI in the same manner as the source paths. For example, if a source path includes an embedded passphrase, the prefix must also include the embedded passphrase otherwise it does not match.

--symbolic-links={follow|copy|skip}

Handle symbolic links by using the specified method. On Windows, the only option is `skip`. On other operating systems, this option takes following values:

- `follow` – Follow symbolic links and transfer the linked files. (Default)
- `copy` – Copy only the alias file. If a file with the same name exists on the destination, the symbolic link is not copied.
- `skip` – Skip symbolic links. Do not copy the link or the file it points to.

-T

Disable in-transit encryption for maximum throughput.

-u user_string

Define a user string for Lua scripts that can be run with transfer events.

--user=username

Authenticate the transfer by using the specified username. Use this option instead of specifying the username as part of the destination path (as `user@host:file`).

Note: If you are authenticating on a Windows machine as a domain user, the transfer server strips the domain from the username. For example, `Administrator` is authenticated rather than `DOMAIN\Administrator`. Thus, you must specify the domain explicitly.

--worker-threads=num

Use the specified number of worker threads for deleting files. On the receiver, each thread deletes one file or directory at a time. On the sender, each thread checks for the presences of one file or directory at a time. Default: 1.

--write-threads=num

Use the specified number of storage write threads (receiver only). Default: 2. To set read threads on the sender, use `--read-threads`.

For transfers to object storage, write threads cannot exceed the maximum number of jobs that are configured for Trapd. Default: 15. To use more threads, open `/opt/aspera/etc/trapd/trap.properties` on the server and set `aspera.session.upload.max-jobs` to a number larger than the number of write threads. For example,

```
# Number of jobs allowed to run in parallel for uploads.
# Default is 15
aspera.session.upload.max-jobs=50
```

-X rexmsg_size

Limit the size of retransmission requests to no larger than the specified size, in bytes. Max: 1440.

-Z dgram_size

Use the specified datagram size (MTU) for FASP transfers. Range: 296 - 65535 bytes. Default: the detected path MTU.

As of version 3.3, datagram size can be specified on the server by setting `<dgram_size>` in `aspera.conf`. The server setting overrides the client setting, unless the client uses a version of ascp that is older than 3.3, in which case the client setting is used. If the pre-3.3 client does not set **-Z**, the datagram size is the discovered MTU and the server logs the message "LOG Peer client doesn't support alternative datagram size".

Ascp4 transfers with object storage

Files that are transferred with object storage are sent in chunks through the Aspera Trapd service. By default, **ascp4** uses 64 KB chunks and Trapd uses 1 MB chunks; this mismatch in chunk size can cause **ascp4** transfers to fail.

About this task

To avoid this problem, take one of the following actions:

Procedure

1. Set the chunk size (in bytes) in the server's `aspera.conf`. This value is used by both **ascp4** and **Trapd**, so the chunk sizes match.

To set a global chunk size, run the following command:

```
> asconfigurator -x "set_node_data;transfer_protocol_options_chunk_size,value"
```

Where *value* is between 256 KB (262144 bytes) and 1 MB (1048576 bytes).

To set a chunk size for the user, run the following command:

```
> asconfigurator -x "set_user_data;user_name,username;transfer_protocol_options_chunk_size,value"
```

2. Set the chunk size in the client's `aspera.conf` to the **Trapd** chunk size.

If Trapd is using the default chunk size, run the following command to set the chunk size to 1 MB:

```
> asconfigurator -x "set_node_data;transfer_protocol_options_chunk_size,1048576"
```

3. Set the chunk size in the client command line.

Run the `ascp4` session with the chunk size setting: `--chunk-size=1048576`.

Ascp4 examples

The command options for **ascp4** are generally similar to those for **ascp**. The following examples demonstrate options that are unique to Ascp4. These options enable reading management commands and enable read/write concurrency.

For Ascp examples, see “Ascp command reference” on page 59. See “[Comparison of ascp and ascp4 options](#)” on page 98 for differences in option availability and behavior.

• Read FASP4 management commands

Read management commands V4 from management port 5000 and run the management commands. The management commands versions 4 are PUT, WRITE, and CLOSE.

```
> ascp4 -L /tmp/client-logs -R /tmp/server-logs --faspmgr-io -M 5000 localhost:/tmp
```

• Increase concurrency

The following command runs `ascp4` with two scan threads and eight read threads on the client, and eight meta threads and 16 write threads on the server.

```
> ascp4 -L /tmp/logs -R /tmp/logs -l1g --scan-threads=2 --read-threads=8 --write-threads=16 --meta-threads=8 /data/100K aspera@10.0.113.53:/data
```

Built-in I/O provider

Input/output provider are library modules that abstract I/O scheme in **Ascp4** architecture. **Ascp4** has the following built-in I/O provider:

- File (as a simple path or `file://path`)

File provider

The local disk can be specified for ascp4 I/O by using a simple path or URL that starts with `file`. The following paths identify the same file (`/test/ascp4.log`) on the disk:

```
file:///test/ascp4.log
/test/ascp4.log
file://localhost:/test/ascp4.log
```

Similarly, the following URLs identify the same file (`test/ascp4.log`) on the disk:

```
file:///test/ascp4.log
test/ascp4.log
```

Appendix

Managing the Aspera service account

On Windows, the Aspera service account is special user account that is used to run services for Aspera products. These services include **IBM Aspera Central**, **IBM Aspera HTTPD** and **IBM Aspera Sync**. These instructions describe how to change the password for the Aspera service account and the user account from the default `svcAspera`.

Update the Aspera service account password

About this task

During installation, you were prompted to create a new Aspera service account or add an existing user account for this purpose. If you have problems when you enter the credentials for the existing Aspera service account, change the user password.

Note: You must have administrative credentials to change the password of the Aspera service account.

Procedure

1. Open the Windows **User Accounts** management tool. Go to **Search** from the taskbar and run this command `netplwiz`.
2. Click the username of the Aspera service account.
3. Click **Reset Password** and follow the onscreen instructions.

Change the Aspera service account

Note: On Windows, you must run the script with administrator credentials or disable UAC.

Procedure

1. Open a **Command Prompt** window and run it as administrator.
Go to **Search** from the taskbar and type **Command Prompt** then right-click and select **Run as administrator**.
2. Run `asuser-services.bat` to change the account.
To change the Aspera service account to an existing domain user account (*email_address*), run the following command:

```
> asuser-services.bat email_address password
```

To change the Aspera service account to a new user without a preexisting account, run the following command with the *username* and *password* of the new user:

```
> asuser-services.bat username password
```

Note: If you are running a non-English version of Windows, your admin group might not be Administrators. When updating Aspera service account, add a third parameter that specifies the local *admin_group* by running the following script:

```
> asuser-services.bat username password admin_group
```

Restarting Aspera services

When you change product settings, you might need to restart certain Aspera services in order for the new values to take effect.

IBM Aspera Central

If IBM Aspera Central is stopped, or if you modified the **<central_server>** or **<database>** sections in *aspera.conf*, then you need to restart the service.

Restart the IBM Aspera Central from the **Computer Management** window. Go to **Search** from the taskbar and type **Services**, click **IBM Aspera Central**, and click **Restart**.

IBM Aspera NodeD

Restart the Aspera Node Service if you modified any setting in *aspera.conf*.

Go to **Search** from the taskbar and type **Services**, click **IBM Aspera NodeD**, and click **Restart**.

Testing and optimizing transfer performance

To verify that your system's FASP transfer is reaching the target rate and can use the maximum bandwidth capacity, prepare a client to connect to an Aspera server. For these tests, you can transfer an existing file or file set, or you can transfer uninitialized data in place of a source file, which you can delete at the destination, eliminating the need to read from or write to disk and saving disk space.

Using `faux:///` as a test source or destination

You can use `faux:///` as the argument for the source or destination of an ascp session to test data transfer without reading from disk on the source and writing to disk on the target. The argument takes different syntax that depends on if you are using it as a mock source file or mock source directory.

Note: If you set large file sizes (> PB) in a `faux:///` source, use `faux://` as a target on the destination because most computers do not have enough system memory available to handle files of this size, and your transfer might fail.

Faux Source File

To send random data in place of a source file (do not read from the source), you can specify the file as `faux:///fname?fsize`. *fname* is the name assigned to the file on the destination and *fsize* is the number of bytes to send. *fsize* can be set with modifiers (k/K, m/M, g/G, t/T, p/P, or e/E) to a maximum of 7×2^{60} bytes (7 EiB).

For example,

```
> ascp --mode=send --user=username --host=host_ip_address faux:///fname?fsize target_path
```

Faux source directory

In some cases, you might want to test the transfer of an entire directory, rather than a single file. Specify the faux source directory with the following syntax:

```
faux:///dirname?file=file&count=count&size=size&inc=increment&seq=sequence&buf_init=buf_option
```

Where:

- *dirname* is a name for the directory (required).
- *file* is the root for file names. The default is *file* (optional).
- *count* is the number of files in the directory (required).
- *size* is the size of the first file in the directory, default 0 (optional). *size* can be set with modifiers (k/K, m/M, g/G, t/T, p/P, or e/E) to a maximum of 7×2^{60} bytes (7 EiB).
- *increment* is the increment of bytes to use to determine the file size of the next file, default 0 (optional).
- *sequence* is how to determine the size of the next file: "sequential" or "random". Default is "sequential" (optional). When set to "sequential", file size is calculated as:

```
size + ((N - 1) * increment)
```

Where *N* is the file index; for the first file, *N* is one.

When set to "random", file size is calculated as:

```
size +/- (rand * increment)
```

Where *rand* is a random number between zero and one. If necessary, *increment* is automatically adjusted to prevent the file size from being negative.

For both options, *increment* is adjusted to prevent the file size from exceeding 7×2^{60} bytes.

- *buf_option* is how faux source data is initialized: "none", "zero", or "random". Default is "zero". "none" is not allowed for downloads (Ascp run with `--mode=recv`).

When the defaults are used, Ascp sends a directory that is named *dirname* and that contains *count* number of zero-byte files that are named *file_count*.

For example, to transfer a faux directory (*mydir*) that contains 1 million files to `/tmp` on 10.0.0.2, and the files in *mydir* are named "testfile" and file size increases sequentially from 0 - 2 MB by an increment of 2 bytes:

```
> ascp --mode=send --user=username --host=10.0.0.2 faux:///mydir?
file=testfile&count=1m&size=0&inc=2&seq=sequential /tmp
```

Faux target

To send data but not save the results to disk at the destination (do not write to the target), specify the target as `faux://`.

For example, to send a real file to a faux target, run the following command:

```
> ascp --mode=send --user=username --host=host_ip_address source_file1 faux://
```

To send random data to a faux target, run the following command:

```
> ascp --mode=send --user=username --host=host_ip_address faux:///fname?fsize faux://
```

Testing transfer performance

1. Start a transfer with fair transfer policy and compare the transfer rate to the target rate.

On the client computer, open the user interface and start a transfer (either from the GUI or command line). Click **Details** to open the **Transfer Monitor**.

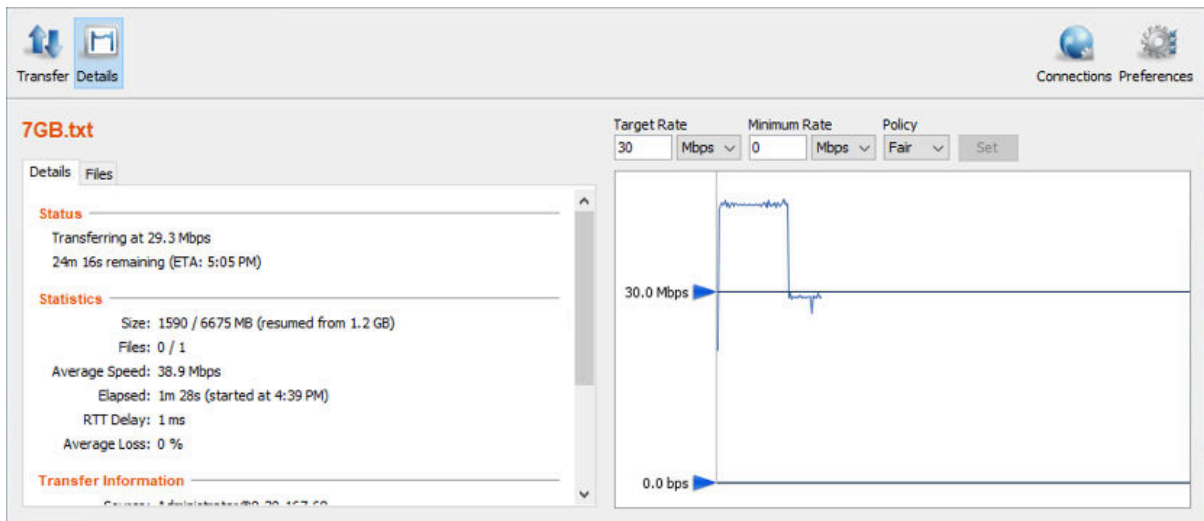

To leave more network resources for other high-priority traffic, use the **Fair** policy and adjust the target rate and minimum rate by sliding the arrows or entering values.

2. Test the maximum bandwidth.

Note: This test typically occupies most of the network's bandwidth. Perform it on a dedicated file transfer line or during a time of low network activity.

Use **Fixed** policy for the maximum transfer speed. Start with a lower transfer rate and increase gradually toward the network bandwidth.

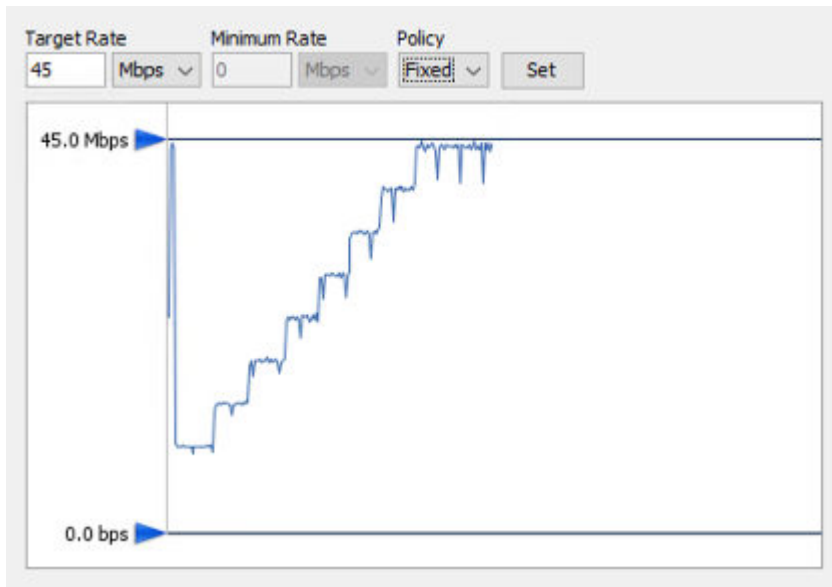

Hardware upgrades for better performance

To improve the transfer speed, you can also upgrade the related hardware components:

| Component | Description |
|-------------|--|
| Hard disk | The I/O throughput, the disk bus architecture (such as RAID, IDE, SCSI, ATA, and Fibre Channel). |
| Network I/O | The interface card, the internal bus of the computer. |
| CPU | Overall CPU performance affects the transfer, especially when encryption is enabled. |

aclean reference

The Aspera **aclean** command line tool is a fast method of deleting directories and files from local and object storage. Directories and files can be filtered based on their last modified times. For Windows operating systems, the created time (*CTIME*) and modified time (*MTIME*) are used as the matching criteria. You can do a dry run of an **aclean** command to test what content is deleted. **aclean** can be run on any platform on which Ascp4 is supported.

Note: The directory that specified in an **aclean** command is not deleted. Only the content in the directory that matches the options is deleted.

Syntax

```
aclean [options] directory
```

Directory path format

- **Local paths:** Paths to local storage can be full or relative paths, and use "/" separators for all operating systems, including Windows. Full Windows paths must use the format `/c:/path/to/delete`.
- **Object storage:** Specify a path to object storage with its URI. For example, Azure storage has the syntax `azu://storage_account:storage_access_key@blob.core.windows.net/path_to_blob` and a URL to AWS S3 has the syntax `s3://access_id:secret_key@s3.amazonaws.com/my_bucket/path`. For more information about URL syntax for other object storage types, see [“Ascp transfers with object storage”](#) on page 79. The variable components of the URI must be URL encoded.

Options

| Option (short version, long version) | Description |
|--------------------------------------|---|
| -h, --help | Display help. |
| -A, --version | Display version. |
| -L, --logdir | Set the filepath for the log directory. |
| -n, --dry-run | Run the command as a trial to show what content would be deleted. |
| -t, --threads | Set the number of threads to use to scan the directory. (Default: 8) |
| --remove-empty-dirs | Delete empty subdirectories from the specified directory. |
| --remove-newer-than= <i>MTIME</i> | Delete files that are newer than <i>MTIME</i> . <i>MTIME</i> is a date and time string with the format YYYY-mm-dd HH:MM. The timestamp is based on the local time of the machine. |
| --remove-older-than= <i>MTIME</i> | Delete files that are older than <i>MTIME</i> . <i>MTIME</i> is a date and time string with the format YYYY-mm-dd HH:MM. The timestamp is based on the local time of the machine. |

Examples

Delete the contents of the local directory `/temp/logs-test/`:

```
$ aclean /temp/logs-test/
```

View what files would be deleted if `/temp/logs-test/` is deleted:

```
$ aclean --dry-run /temp/logs-test/
```

Delete subdirectories in `/temp/logs-test/` if they are empty:

```
$ aclean --remove-empty-dirs /temp/logs-test/
```

Delete files that have a last-modified time older than March 27, 2022 13:34 from Azure object storage:

```
$ aclean --remove-older-than=2022-03-27 13:34 azu://user:key@blob.microsoft.com
```

Log files

The Aspera log file includes detailed transfer information and can be useful for review and support requests.

To view the Aspera log, go to **Tools > View Log**.

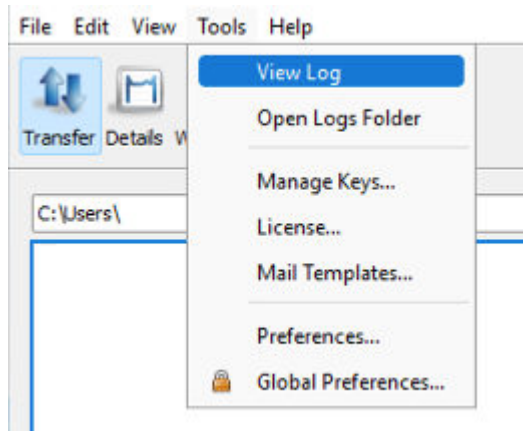

To review logs of other components, click **Open Logs Folder**:

```
C:\Program Files\Aspera\Client\var\log
```

The following files are available in the log folder. Older logs are stored with the same file name, which is appended with incremental numbers (for example, `ascmd.0.log`).

| File name | Contents |
|--------------------------------------|---|
| <code>ascmd.log</code> | File browsing and manipulation in the GUI |
| <code>aspera-scp-transfer.log</code> | FASP transfer events |
| <code>asperasync.log</code> | Hot Folders events |
| <code>async.log</code> | Aspera Sync events |

To set the logging level for transfers, open the **My Preferences** dialog by clicking **Tools > Preferences** or by clicking **Preferences** in the menu bar of the application window.

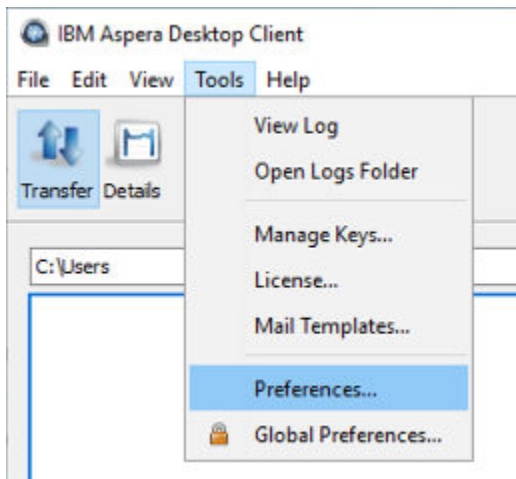

The five logging levels to select from are: **Off**, **Error**, **Warn**, **Info**, and **Debug**. The system default is **Info**.

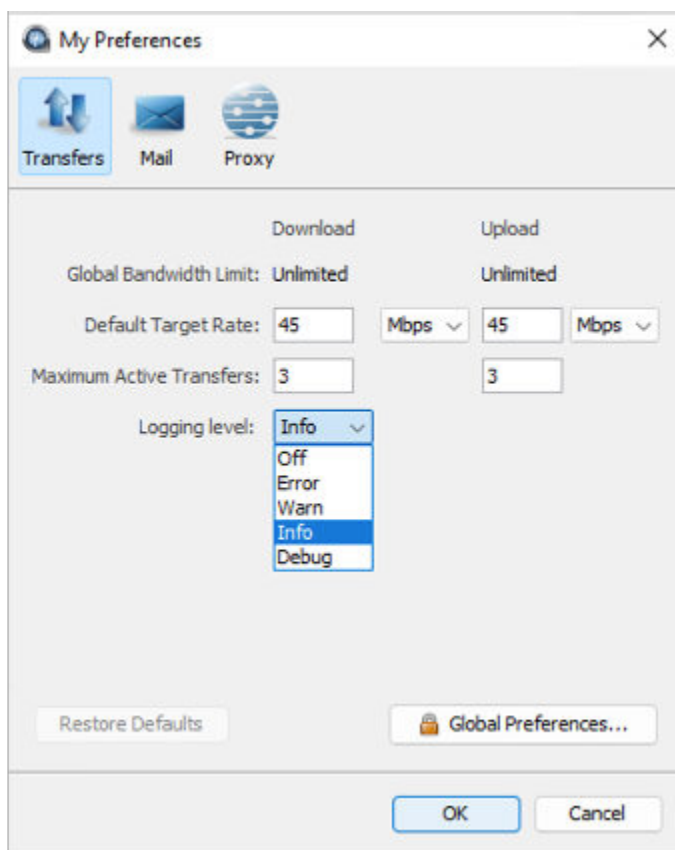

If you find that logs are being overwritten before long transfers of many files are complete, you can increase the log size.

Connecting to IBM Aspera Shares from the GUI

As of IBM Aspera Shares version 1.9.3, the client must have HSTS, HSTE, or Desktop Client installed in order to access Shares on a server with HSTS, HSTE, or Desktop Client installed.

Procedure

1. To connect to Shares in the Desktop Client GUI, go to **Connections** and click **+**.
Enter the following information:

| Field | Value | Example |
|----------------|--|-----------------------------|
| Host | https:// <i>host_FQDN</i> | https://shares.example.com/ |
| User | Shares username (of user with API Login enabled) | shares_user |
| Authentication | Shares user password | X45ape34_1 |

2. Click **Test Connection** to confirm that your client application has successfully connected to Shares.
3. Click **Browse** to specify the target directory.
4. Click **OK** to save the connection.

Logging client file system activity on HSTS

HSTS can be configured to log operations on the server's file system that are performed from client applications (such as the HSTS in client mode, or Console).

The logging of specific file system operations is controlled with an `<ascmd>` element in `aspera.conf`, within which logging can be set to yes or no for each operation.

```
<ascmd>
  <log_cmd>
    <as_info>no</as_info>
    <as_ls>no</as_ls>
    <as_rm>no</as_rm>
    <as_du>no</as_du>
    <as_df>no</as_df>
    <as_mkdir>no</as_mkdir>
    <as_cp>no</as_cp>
    <as_mv>no</as_mv>
    <as_md5sum>no</as_md5sum>
  </log_cmd>
</ascmd>
```

As an example of **asconfigurator** usage, the following command specifies that any deletions from the server file system by user **xeno** are logged:

```
asconfigurator -x "set_user_data;user_name,xeno;ascmd_log_cmd_as_rm,yes"
```

The command generates this `<ascmd>` element in `aspera.conf`:

```
<ascmd>
  <log_cmd>
    <as_rm>yes</as_rm>
  </log_cmd>
</ascmd>
```

Product limitations

Describes any limitations that currently exist for Aspera transfer server and client products.

- **Path Limit:** The maximum number of characters that can be included in *any* path name is 512 on Windows and 4096 on Unix-based platforms.
- **Illegal Characters:** Avoid the following characters in file names - / \ " : ' ? > < & * |.
- **Environment Variables:** The total size for environment variables depends on your operating system and transfer session. Each environment variable value must not exceed 4096 characters.
- **Usernames with @ symbol:** You cannot add a username with an "@" symbol through the Aspera GUI. However, you can perform the following actions:
 1. Set up a Hot Folder to sync with a Linux server that is using a Linux account that contains the "@" symbol.
 2. Connect to and start a transfer with a Linux server through the Aspera GUI with user credentials that contains the "@" symbol.

